

HEALTH INFRASTRUCTURE

Organisation Chart

Version 11 - March 2024

hinfra.health.nsw.gov.au



Health Infrastructure (HI) Organisation Chart

1. The Organisation Chart represents the entire organisation and is primarily sorted by:

- **Functions**, further categorised by Directors and their portfolios via hyperlink.
- **Regions**, further categorised by Directors and their projects under Local Health Districts / Programs (apart from the Asset Programs Delivery portfolio) via hyperlink.

2. The Organisation Chart is updated and published:



- In accordance with HI's approved establishment.
- Through vetting the structure with HI's Leadership Team.
- On a monthly basis.

3. The Organisation Chart is version controlled and:





- This version is effective **4 March 2024**. Organisational changes occurring after this date will reflect in the next month's publication.
- No other organisation chart will be recognised at a business level.

4. The Organisation Chart is authored by People & Culture. For any questions, please contact them via [email](#).

5. Legends are defined at the bottom of pages where applicable:

E.g.  Shared Resource  Main Line Manager

6. Use the buttons in the top right to navigate throughout the document:

-  Back to previous slide
-  Back to start of section
-  Back to beginning
-  Forward to next slide

7. For HI Trainees and staff on leave/secondment, click [here](#).

HI Organisational Matrix

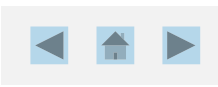

REBECCA WARK
Chief Executive

OFFICE OF THE CE		REGIONS			
FUNCTIONAL	STRATEGY & OPERATIONS EMMA SKULANDER Chief Operating Officer	<ul style="list-style-type: none"> Audit 	WESTERN BRUNO ZINGHINI Executive Director, Western	NORTHERN HAYLEY BELL A/ Executive Director, Northern	RURAL & REGIONAL AMANDA BOCK Executive Director, Rural & Regional
	DEVELOPMENT & COMMERCIAL TROY HARVEY Executive Director, Development & Commercial	<ul style="list-style-type: none"> Places & Sustainability Property & Commercial Asset Lifecycle & Economic Advisory 	South Western Sydney LHD Illawarra Shoalhaven LHD Nepean Blue Mountains LHD NSW Ambulance (Metro) HealthShare NSW Pathology Ministry of Health, Health & Social Policy Branch (End of Life Care Program) Asset Programs Delivery	Central Coast LHD Northern Sydney LHD Sydney LHD South Eastern Sydney LHD Western Sydney LHD Sydney Children's Hospitals Network Justice Health	Northern NSW LHD Mid North Coast LHD Hunter New England LHD Western NSW LHD Southern NSW LHD Murrumbidgee LHD Far West LHD NSW Ambulance (Regional) Mental Health Branch Albury Wodonga Health
	ASSURANCE & ADVISORY LEISA RATHBORNE Executive Director, Assurance & Advisory	<ul style="list-style-type: none"> Program, Performance & Assurance Health Facility Advisory Asset Advisory 			

Last updated September 2023.

HI Board

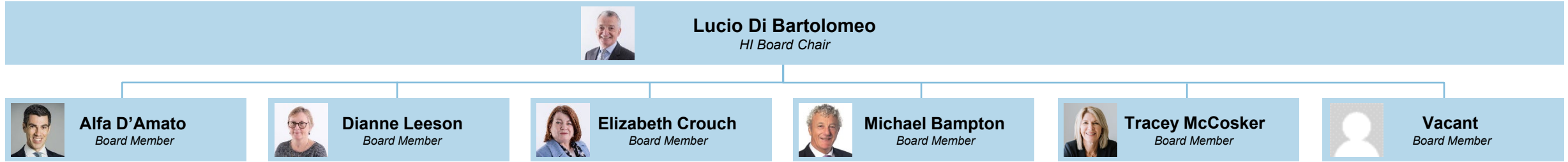

Office of the Chief Executive ⁽¹⁾

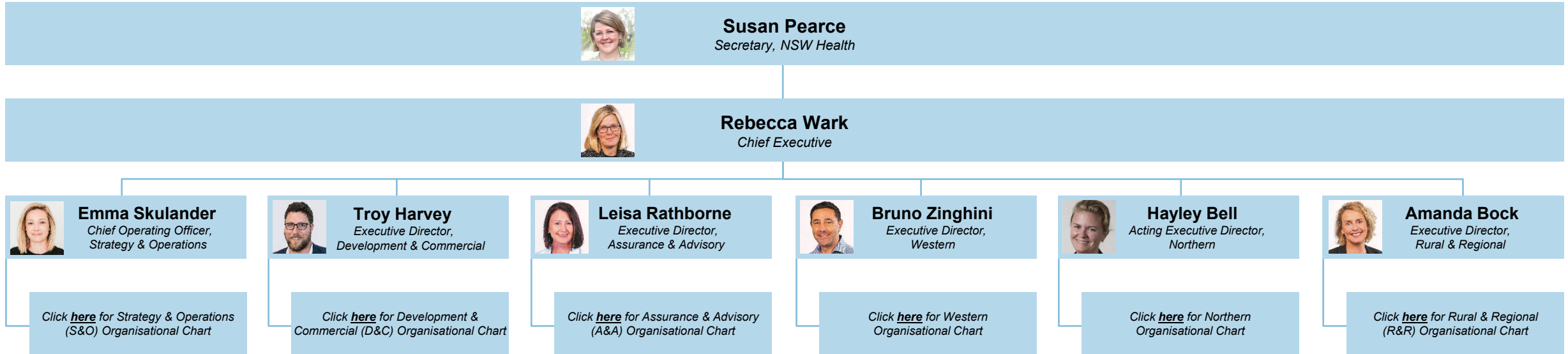

Office of the Chief Executive ⁽²⁾

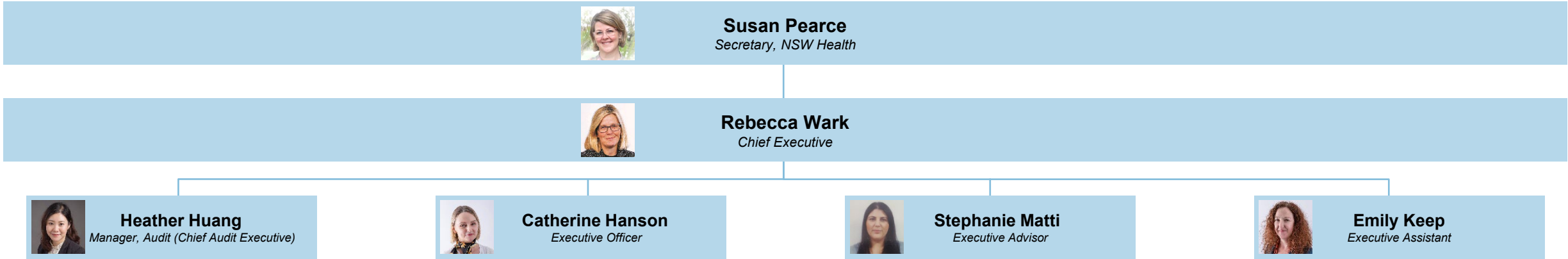

Strategy & Operations (1)

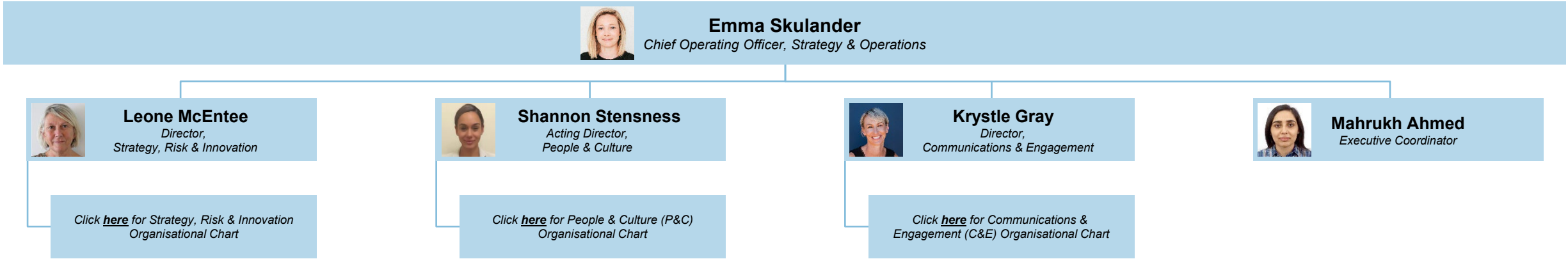

Strategy & Operations (2)

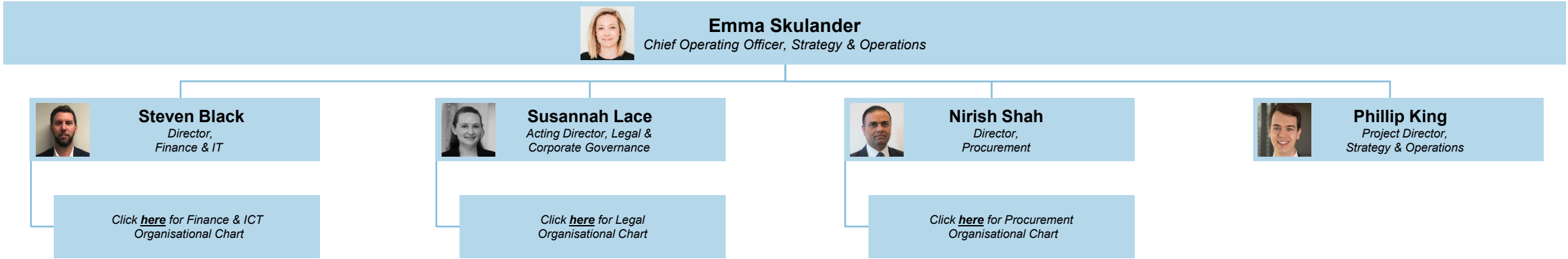

Strategy & Operations | Strategy, Risk & Innovation

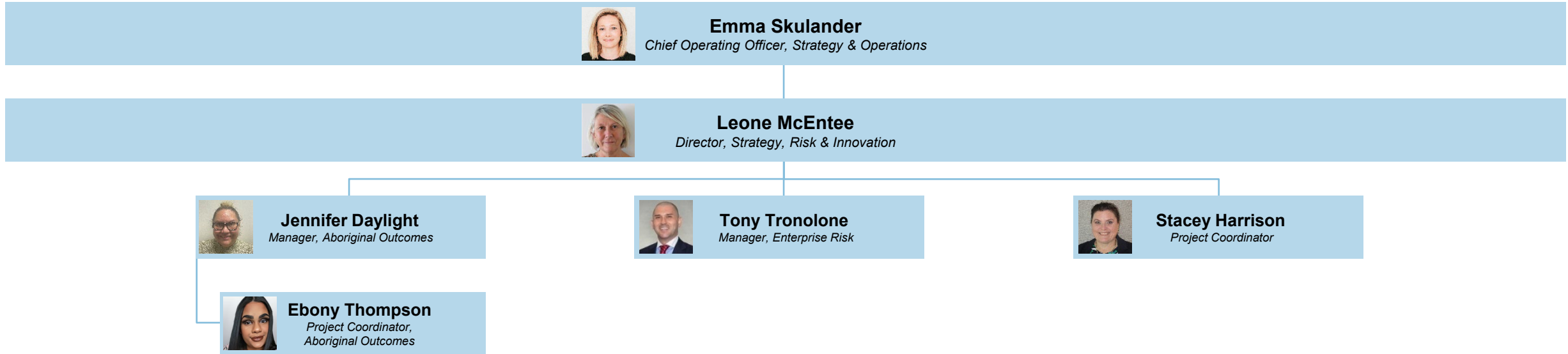

Strategy & Operations | People & Culture ⁽¹⁾

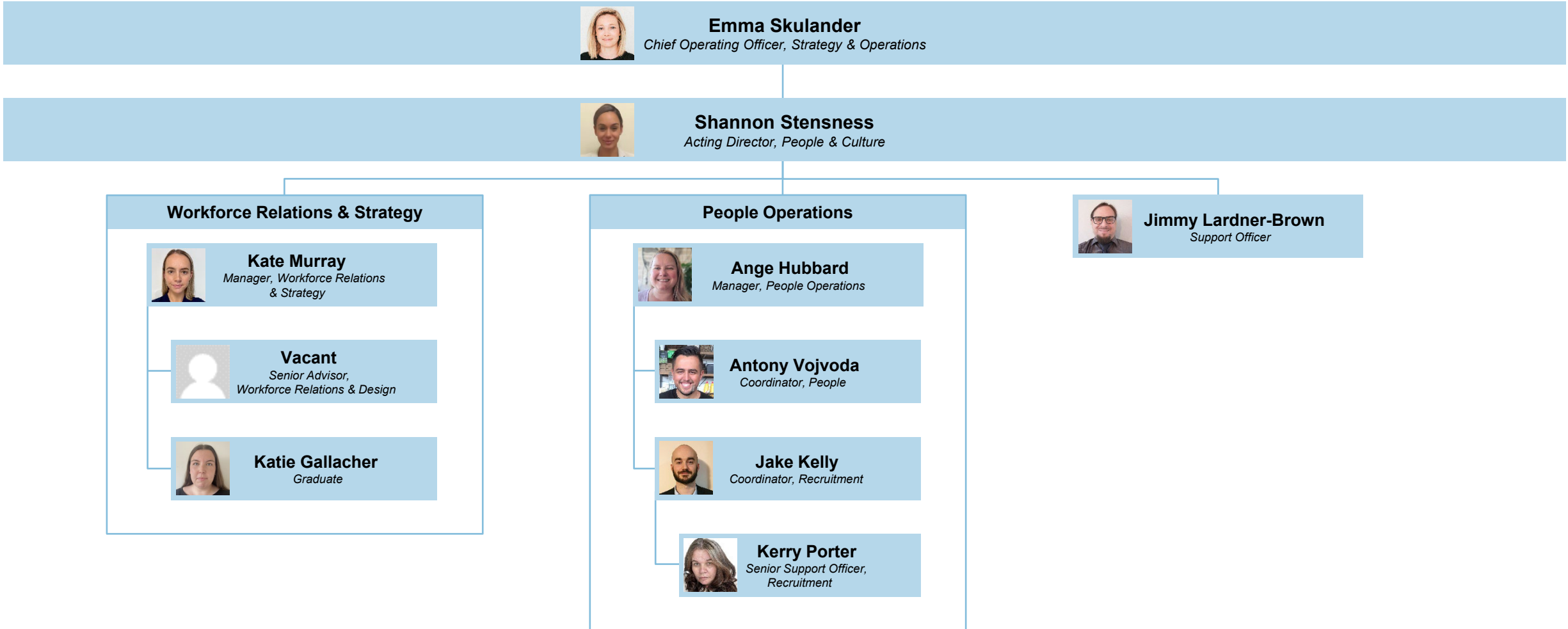

Strategy & Operations | People & Culture (2)

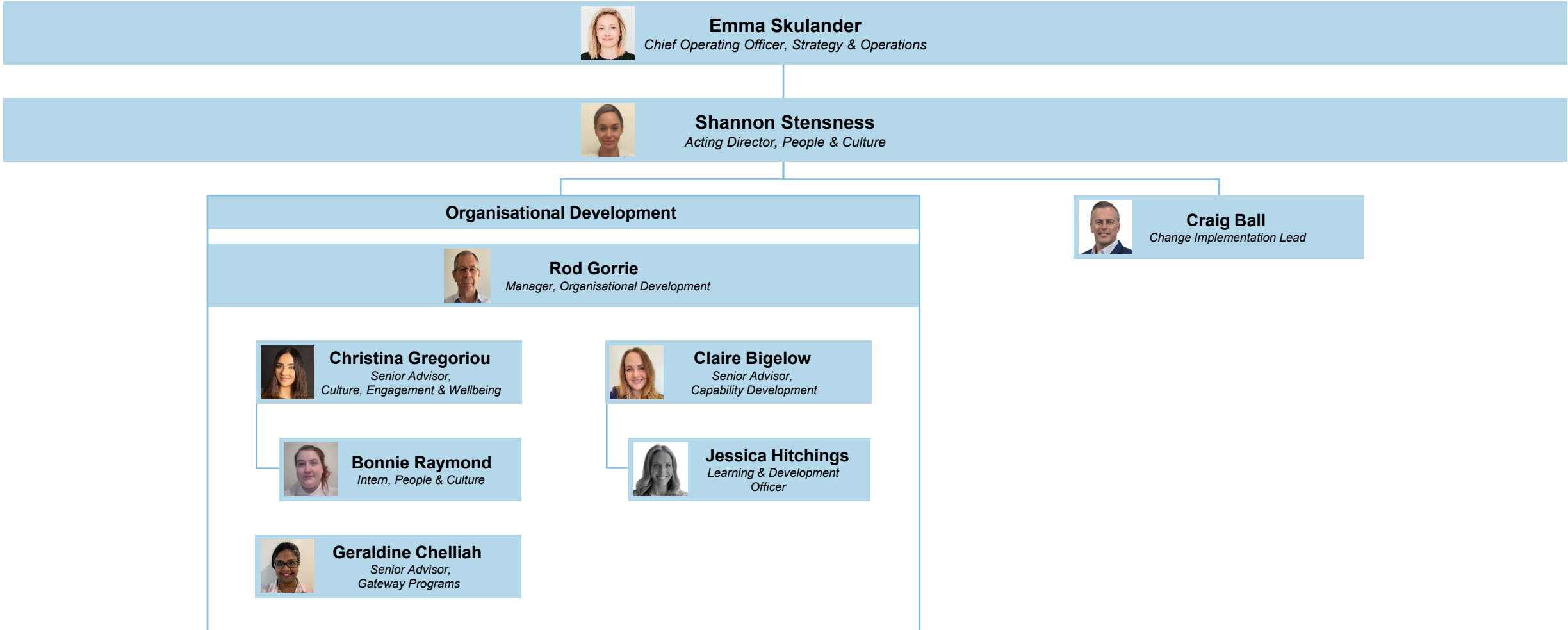

Strategy & Operations | Communications & Engagement ⁽¹⁾

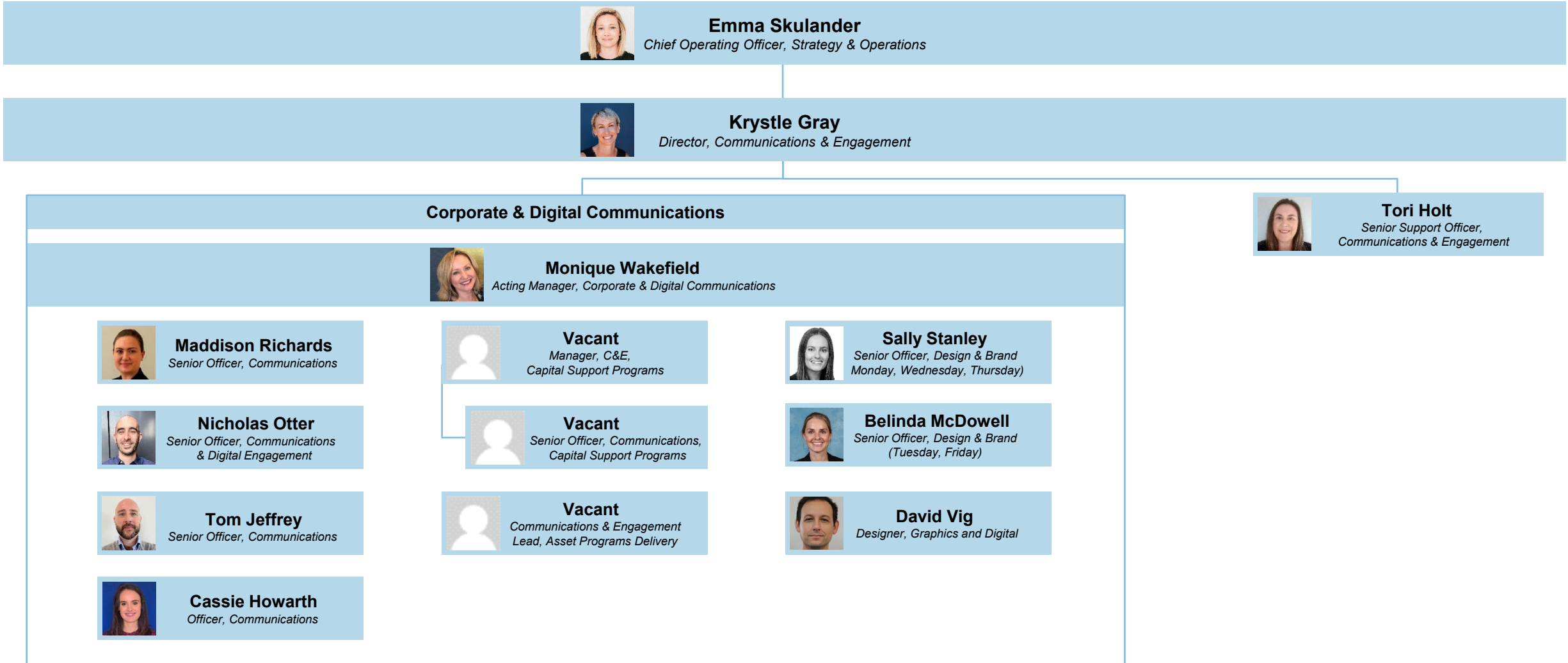

Strategy & Operations | Communications & Engagement (2)



Emma Skulander
Chief Operating Officer, Strategy & Operations



Krystle Gray
Director, Communications & Engagement

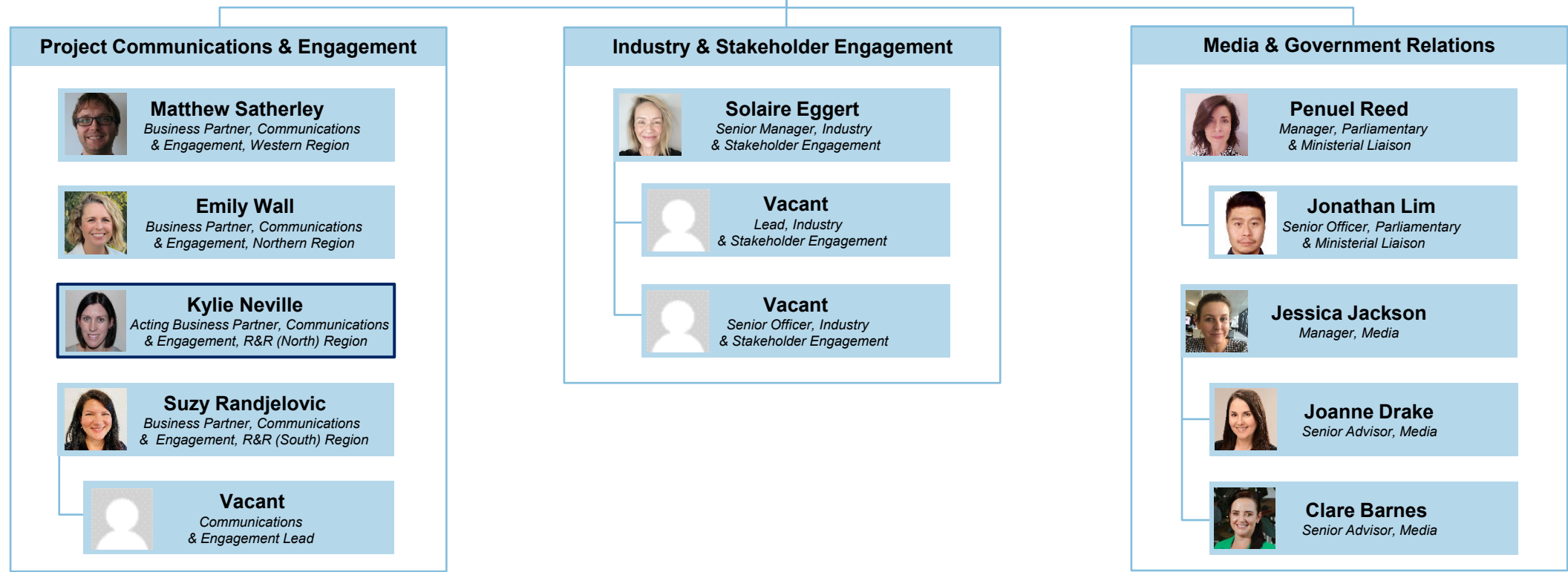

Shared Resource – See R&R Region (Main Manager Reporting Line in R&R)

Strategy & Operations | Finance & ICT⁽¹⁾

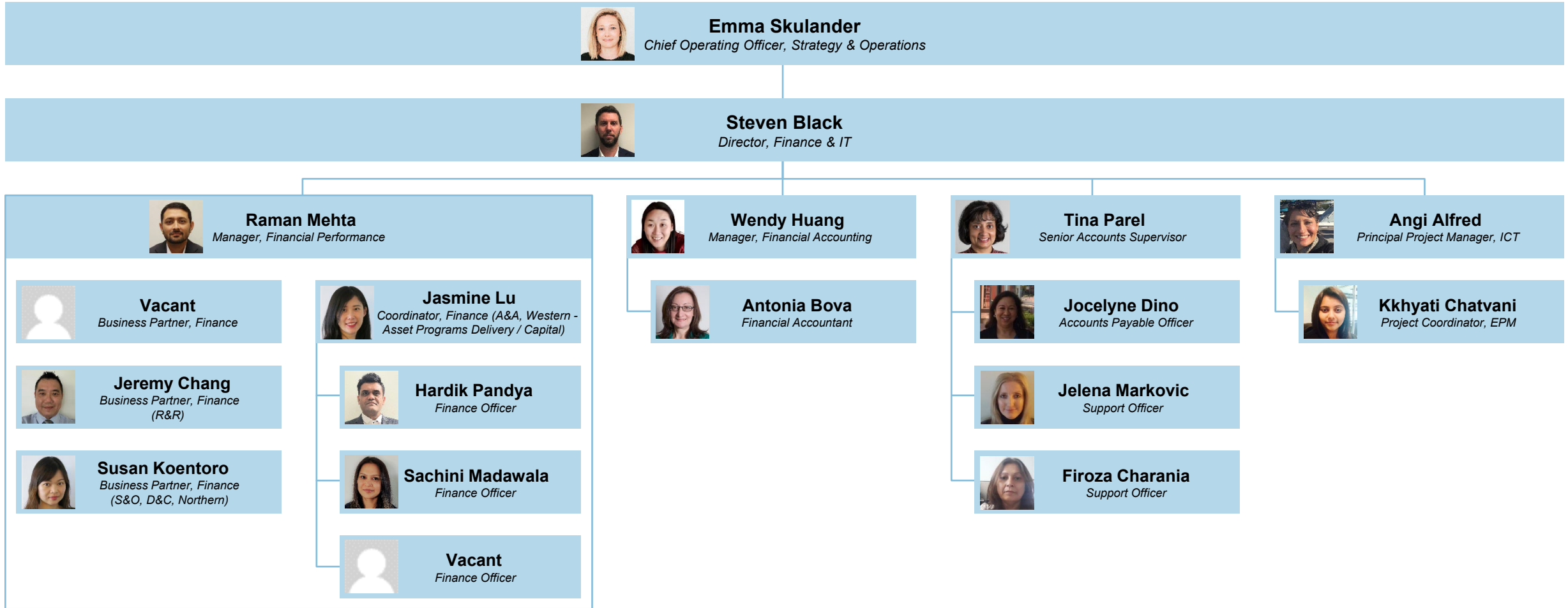

Strategy & Operations | Finance & ICT⁽²⁾

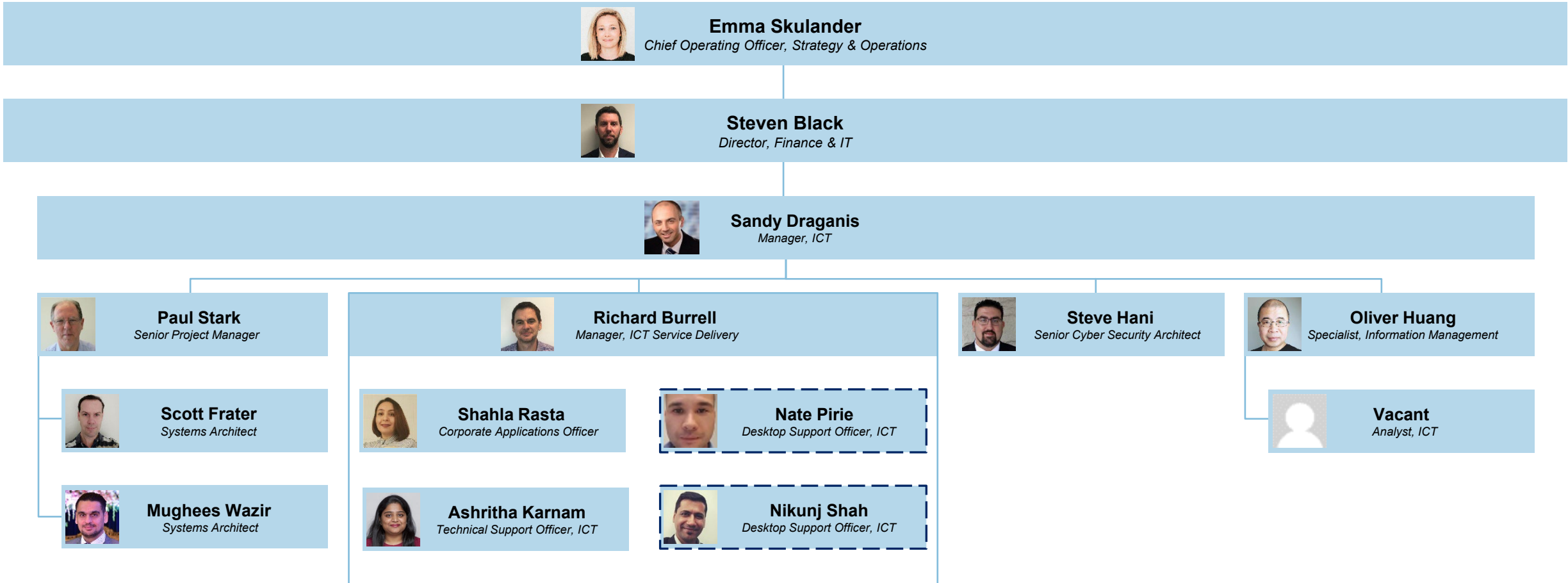

Resource from eHealth

Strategy & Operations | Legal

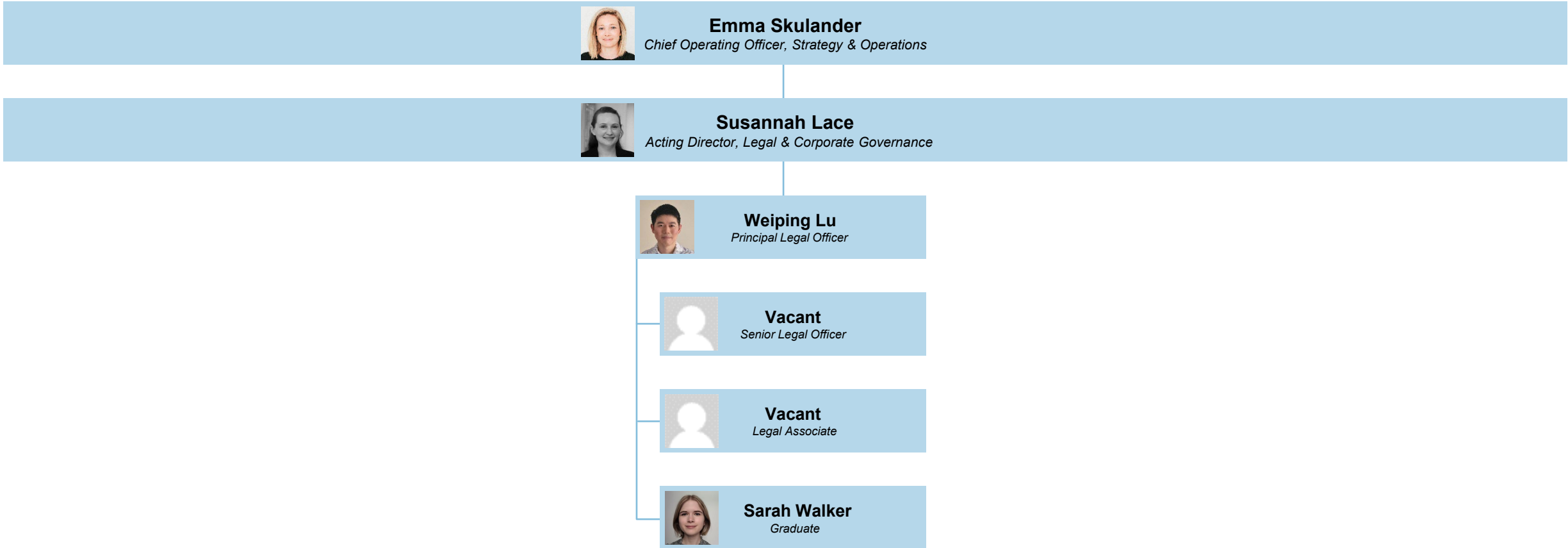

Strategy & Operations | Procurement

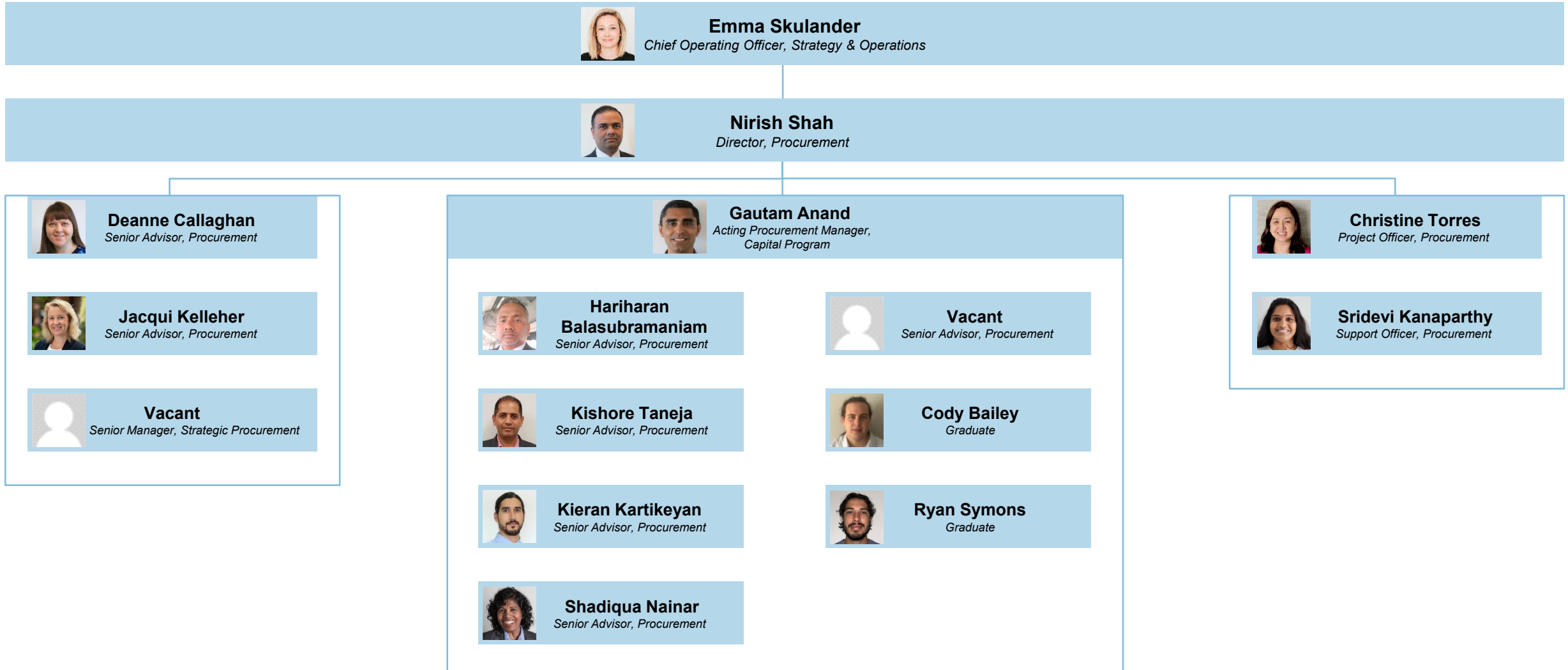

Development & Commercial

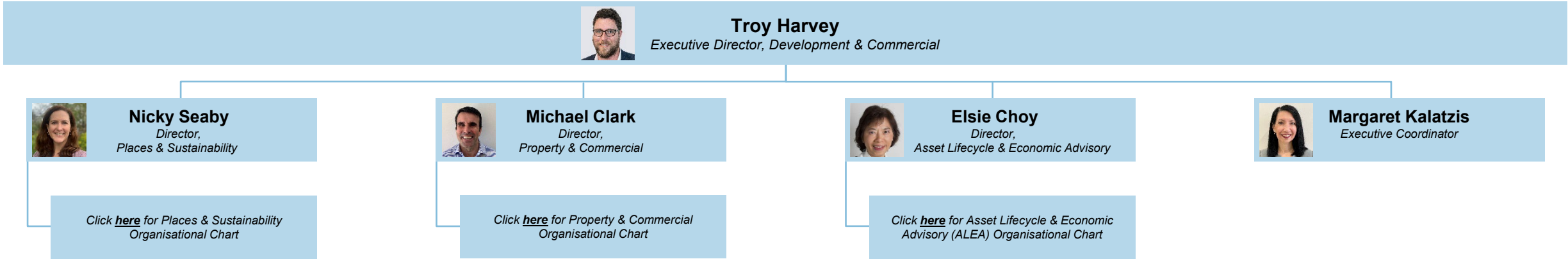

Development & Commercial | Places & Sustainability

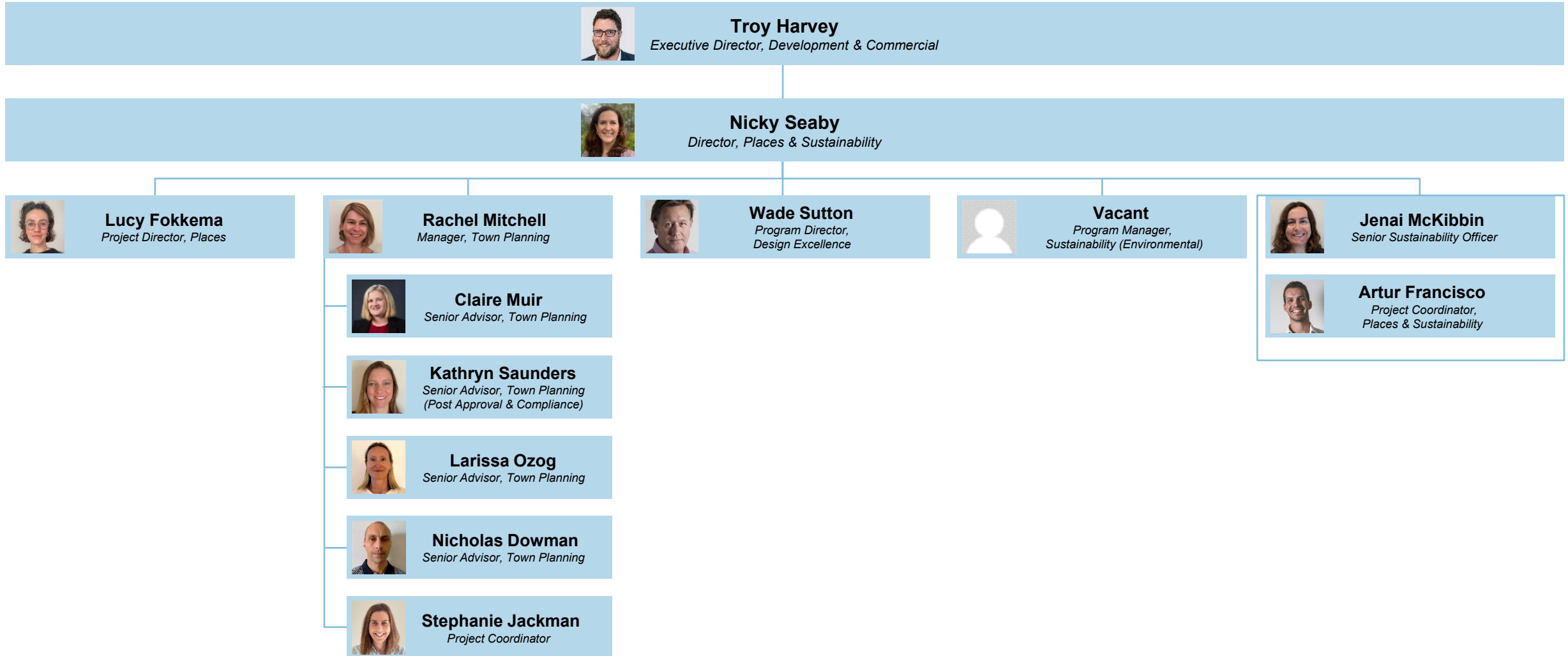

Development & Commercial | Property & Commercial

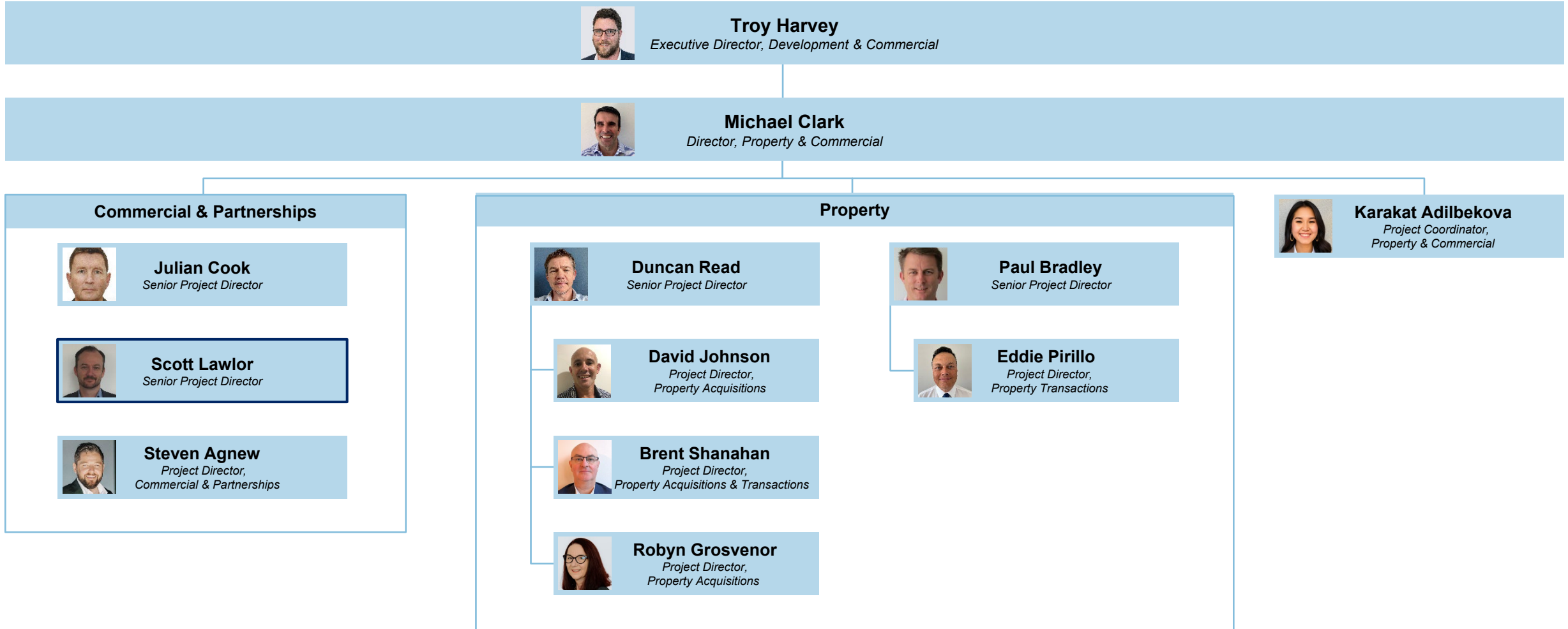

Main Manager Reporting Line (Shared Resource – See Northern Region)

Development & Commercial | Asset Lifecycle & Economic Advisory

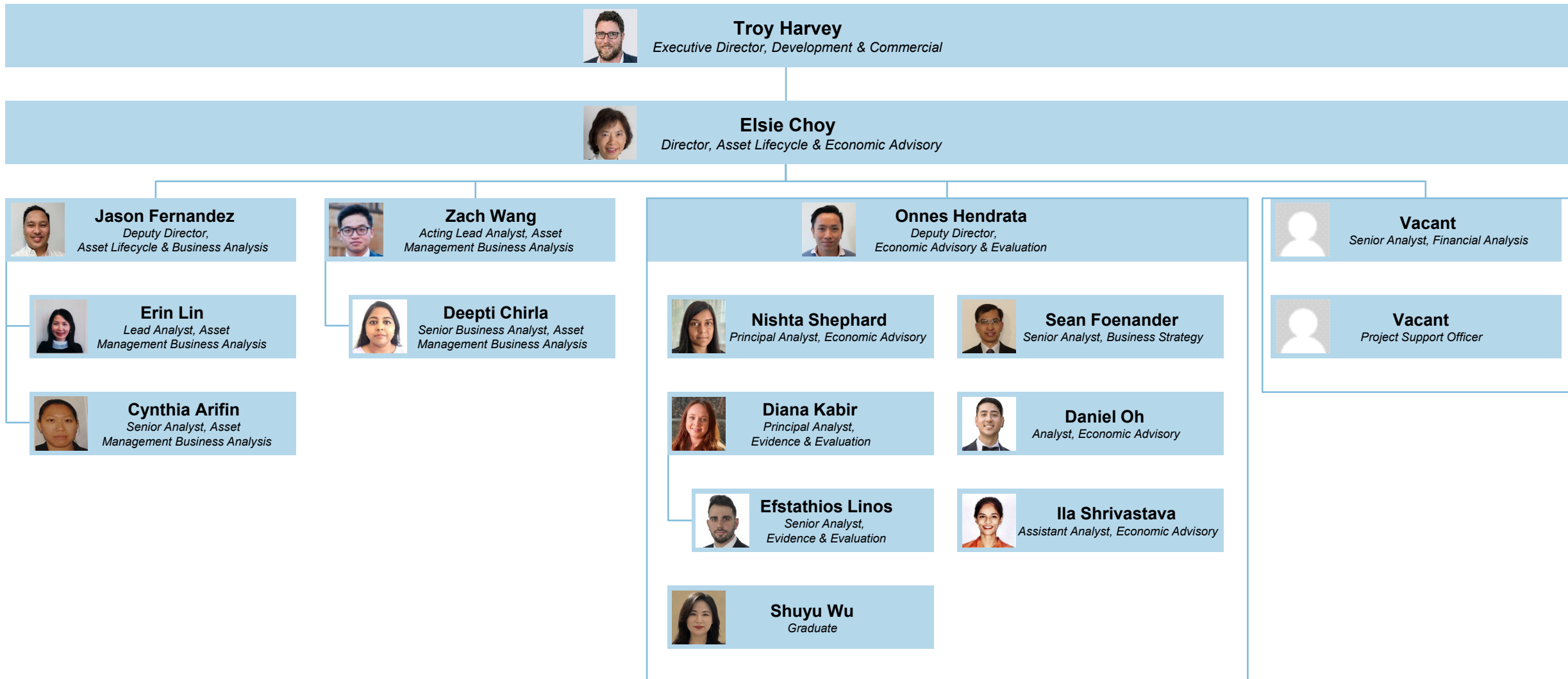

Assurance & Advisory

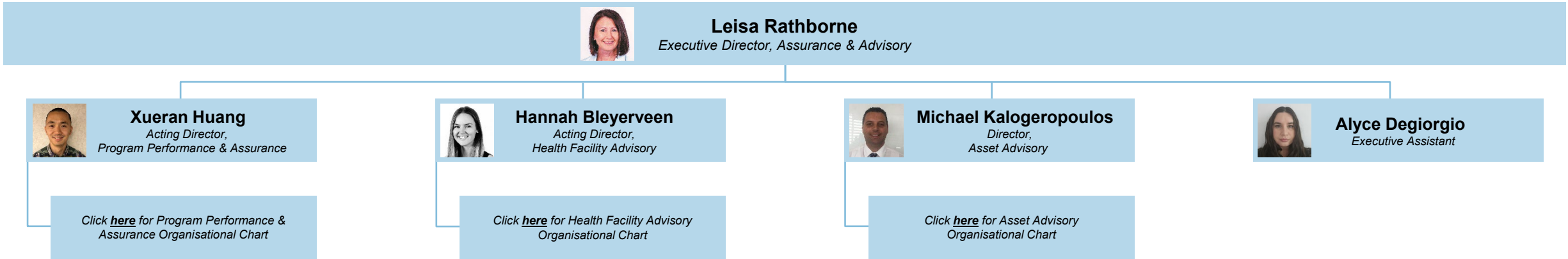

Assurance & Advisory | Program Performance & Assurance

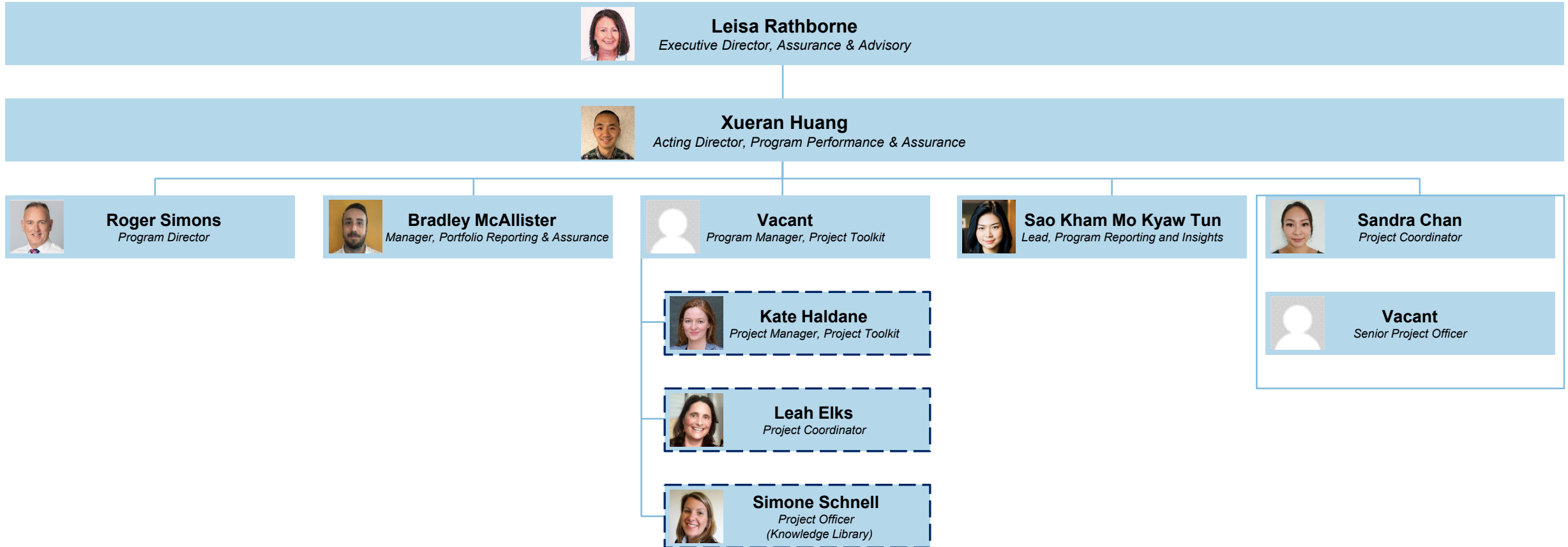

 Reports to Hannah Bleyerveen

Assurance & Advisory | Health Facility Advisory ⁽¹⁾

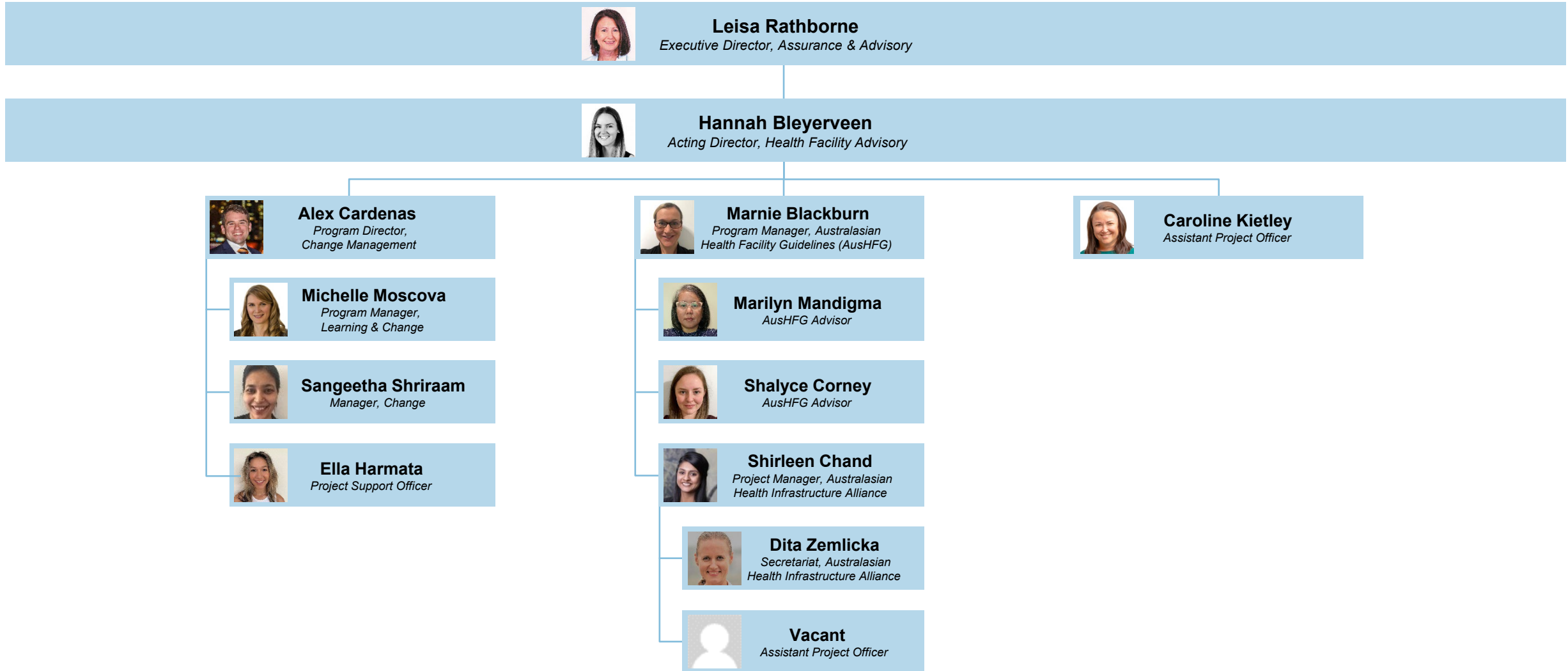

Assurance & Advisory | Health Facility Advisory (2)

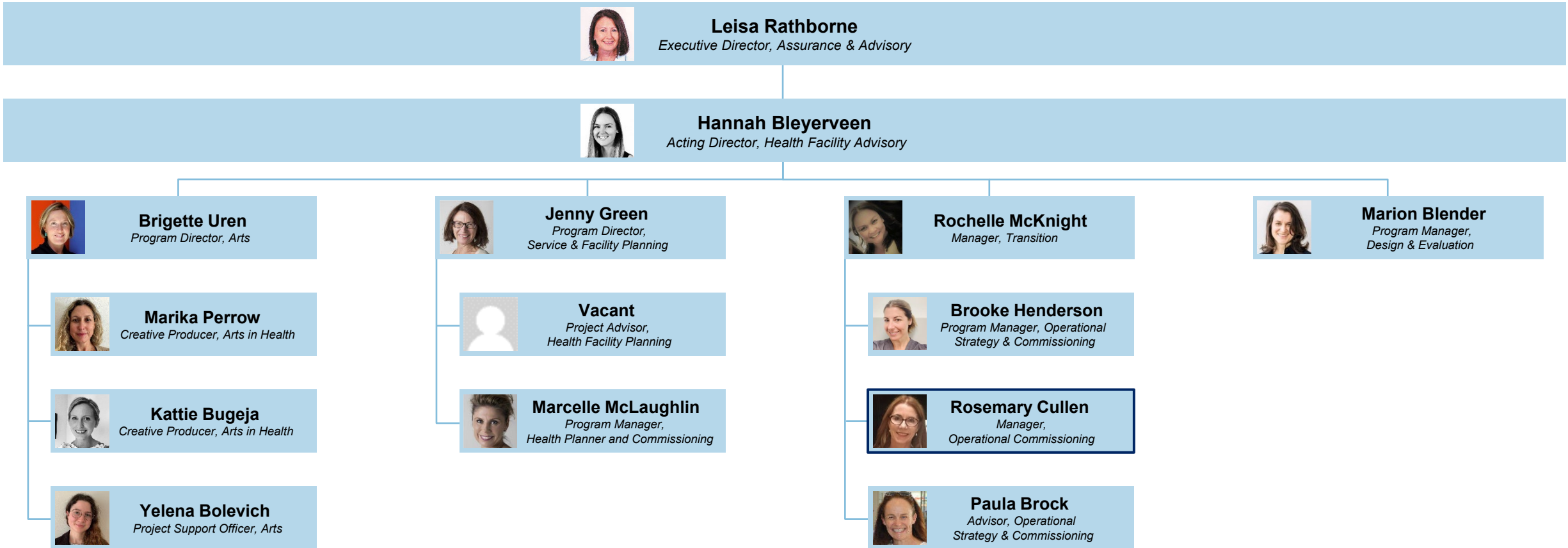

Shared Resource – See Northern Region (Main Manager Reporting Line in Northern)

Assurance & Advisory | Asset Advisory ⁽¹⁾

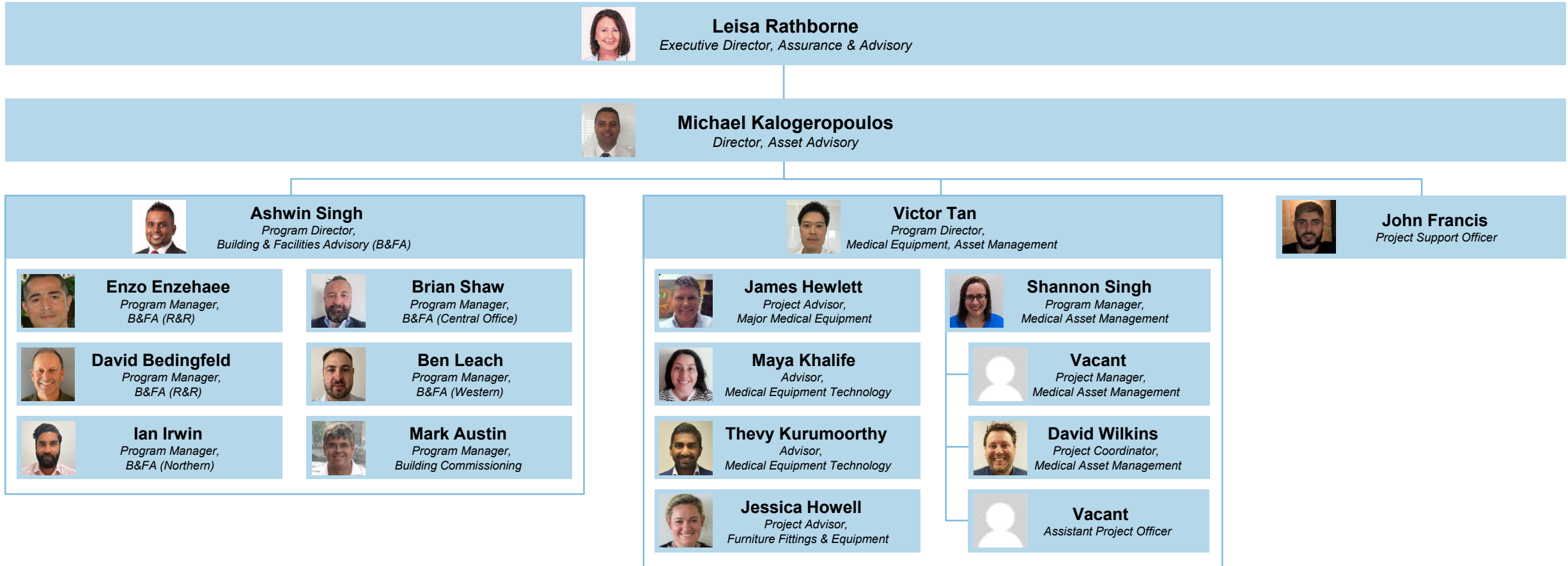

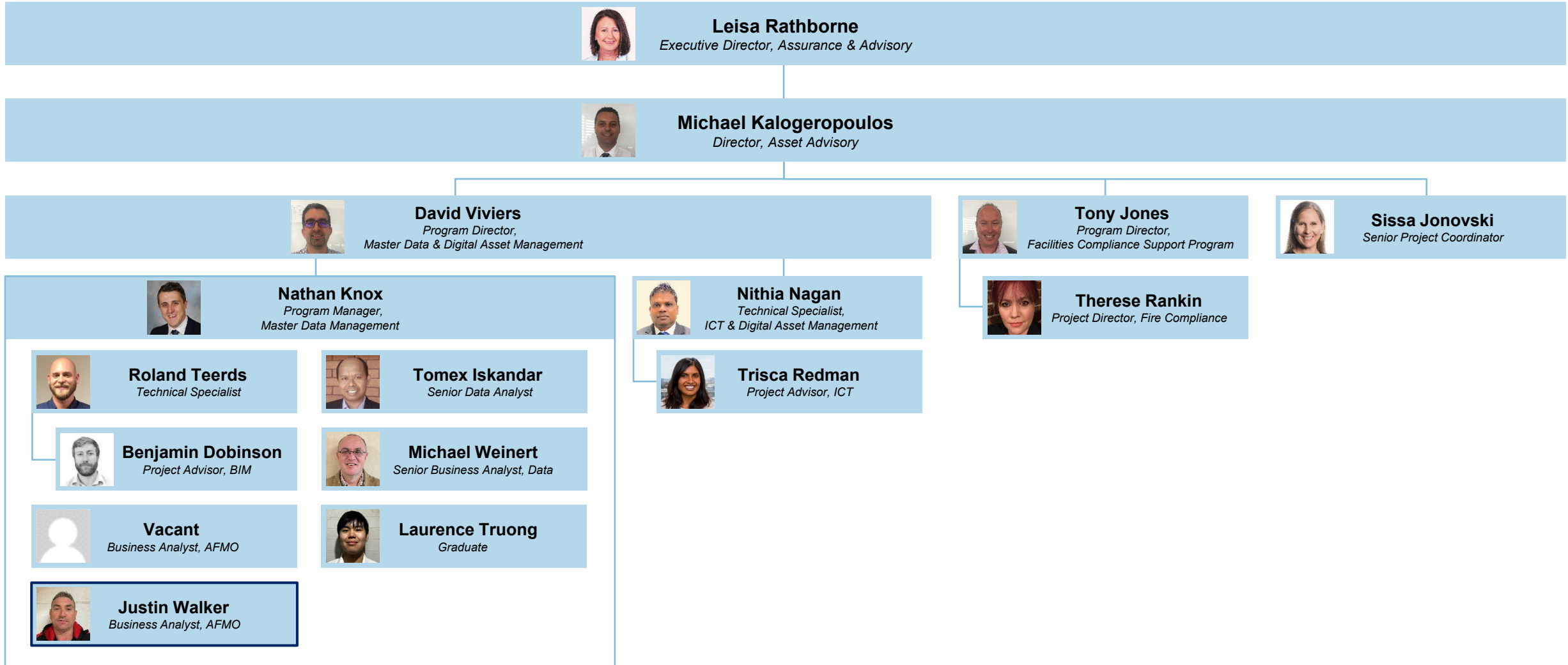

Assurance & Advisory | Asset Advisory ⁽²⁾



Main Manager Reporting Line (Shared Resource – See Western Region / Asset Programs Delivery)

Assurance & Advisory | Asset Advisory ⁽³⁾

 **Leisa Rathborne**
Executive Director, Assurance & Advisory

 **Michael Kalogeropoulos**
Director, Asset Advisory

 **Stephen Linnegar**
*Program Director,
Construction & Safety*

 **Boyd Harley**
Construction Manager

 **Greg Barnes**
Construction Manager

 **Hugh Urquhart**
Construction Manager

 **Peter Phillips**
Construction Manager

Regions

1. The following section primarily reflects resource allocation information for current HI projects and is:

- Sorted by regions ([Western](#), [Northern](#), [Rural & Regional](#)).
- Further categorised by Directors and their projects under Local Health Districts / Programs (apart from the Asset Programs Delivery portfolio) via hyperlink.

2. For project allocation, a distinct ‘regions legend’ is defined at the bottom of pages to indicate single/multiple projects and line managers, as follows:

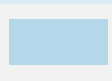
 Solid box indicates single project and main manager reporting line

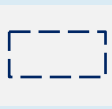
 Dotted line indicates multiple projects/regions, and reporting line information in bold/underlined denotes **main manager reporting line**

3. Regarding multiple projects/regions, please note:

- Some people appear two or more times across various portfolios based on the projects they work on.
- This results in multiple reports according to the projects; however, each person will have one direct line manager.
- For Directors, a dotted line indicates that they are responsible for multiple regions.

4. Abbreviations/Acronyms:

- APD – Assistant Project Director
- C&E – Communications & Engagement
- LHD – Local Health District
- MH – Mental Health
- PD – Project Director
- PM – Project Manager
- RAIR – Rural Ambulance Infrastructure Reconfiguration
- SAMIS – Sydney Ambulance Metropolitan Infrastructure Strategy
- SPD – Senior Project Director
- SWMHIP – Statewide Mental Health Infrastructure Program

Western Region (1)

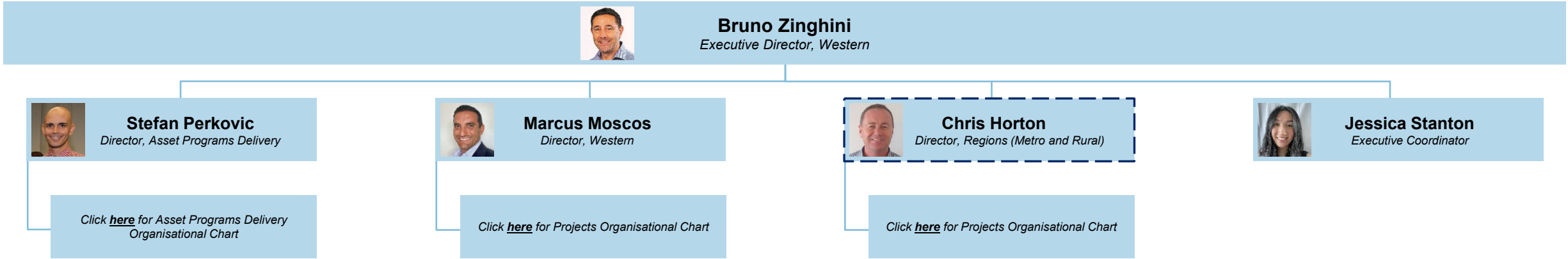

 Multiple Regions

Western Region (2)

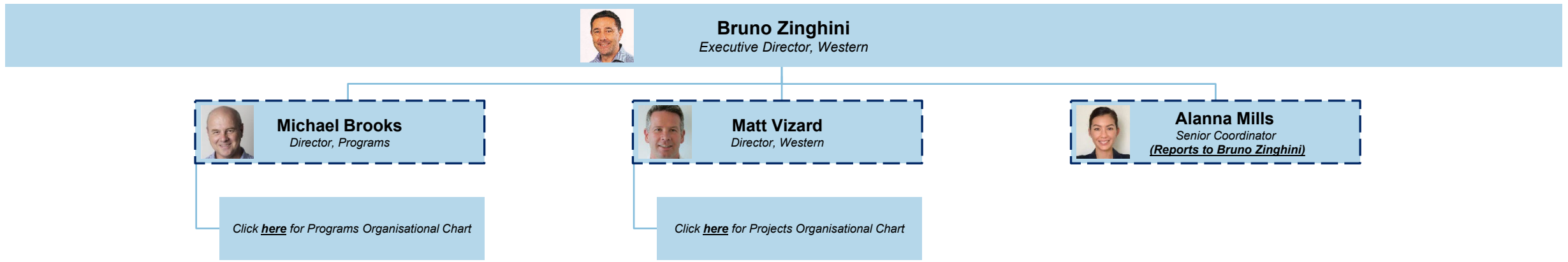

Multiple Regions/Projects

Western Region | Asset Programs Delivery ⁽¹⁾

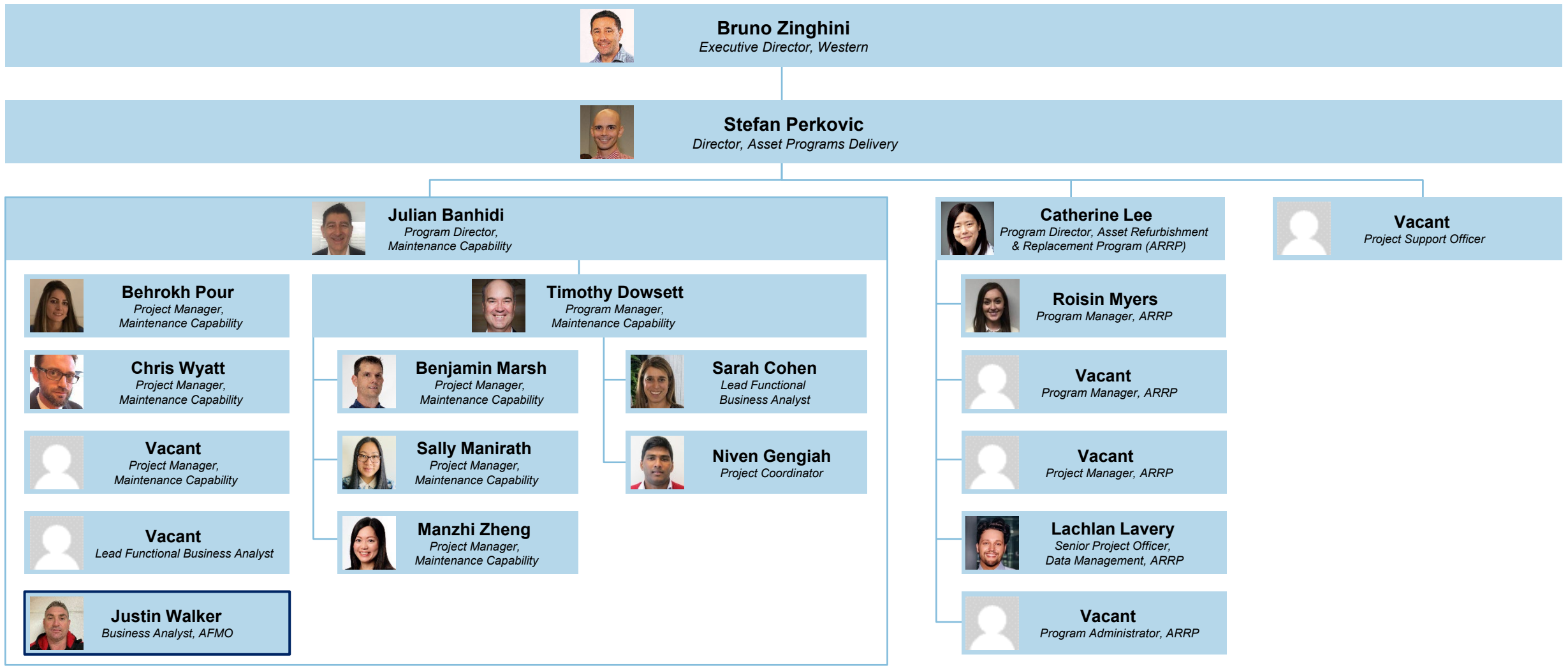

Shared Resource (Main Manager Reporting Line in A&A / Asset Advisory)

Western Region | Asset Programs Delivery ⁽²⁾

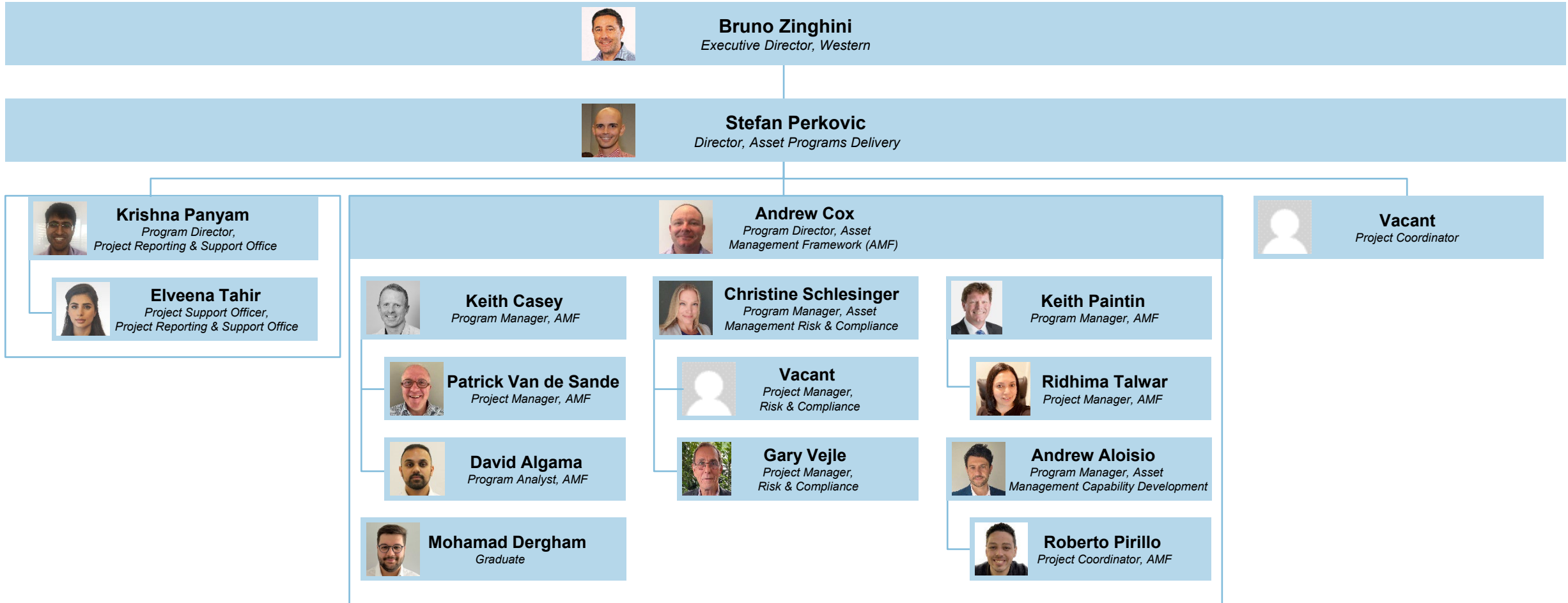

Western Region | Projects Reporting to Marcus Moscos ⁽¹⁾



Multiple Projects

Western Region | Projects Reporting to Marcus Moscos (2)



Multiple Projects

Western Region | Projects Reporting to Chris Horton

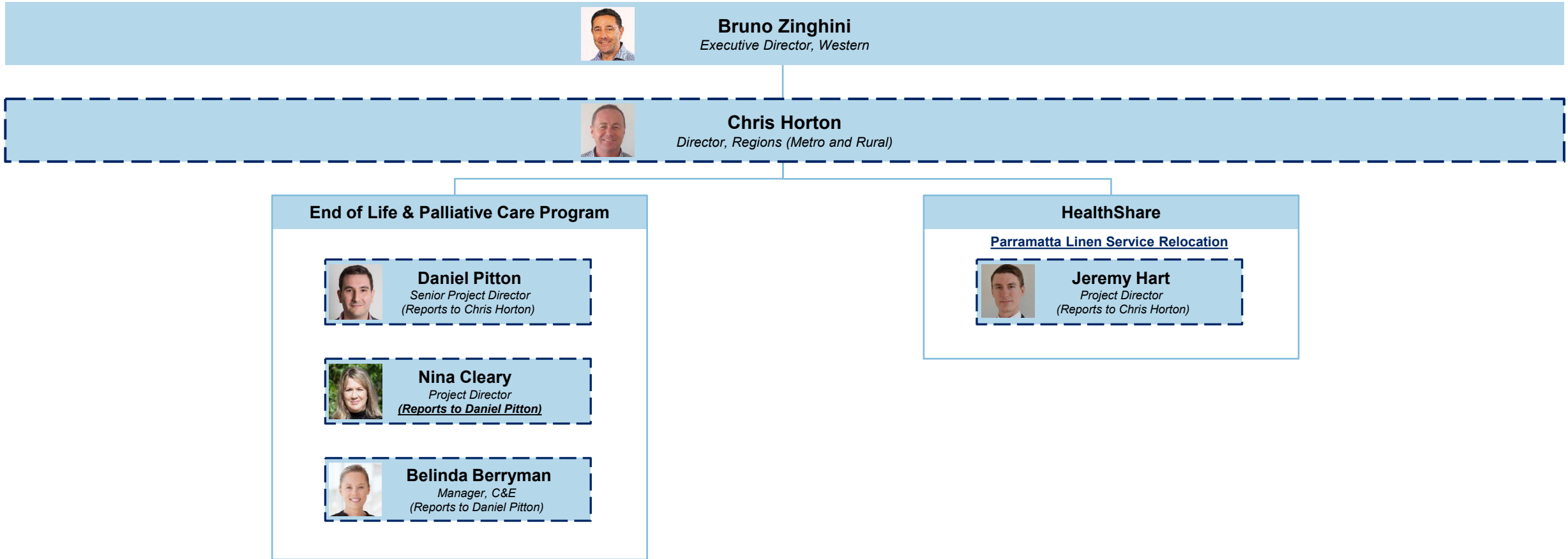

Multiple Projects/Regions

Western Region | Programs Reporting to Michael Brooks

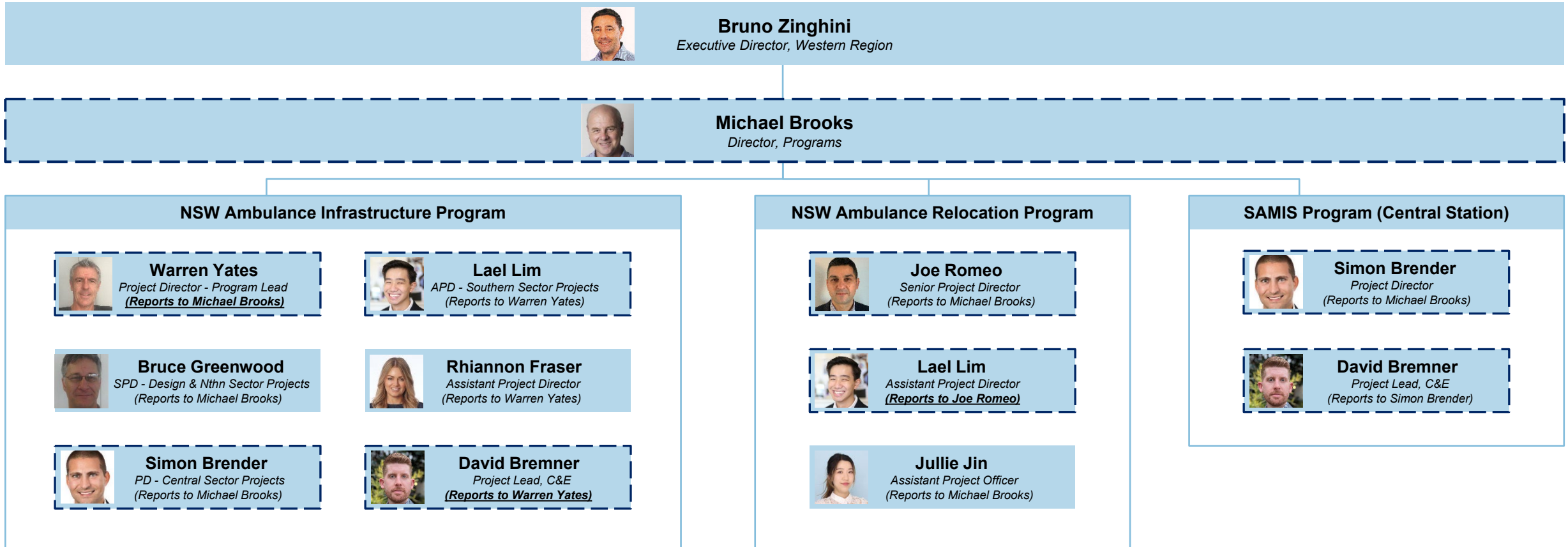

Multiple Projects/Regions

Western Region | Projects Reporting to Matt Vizard

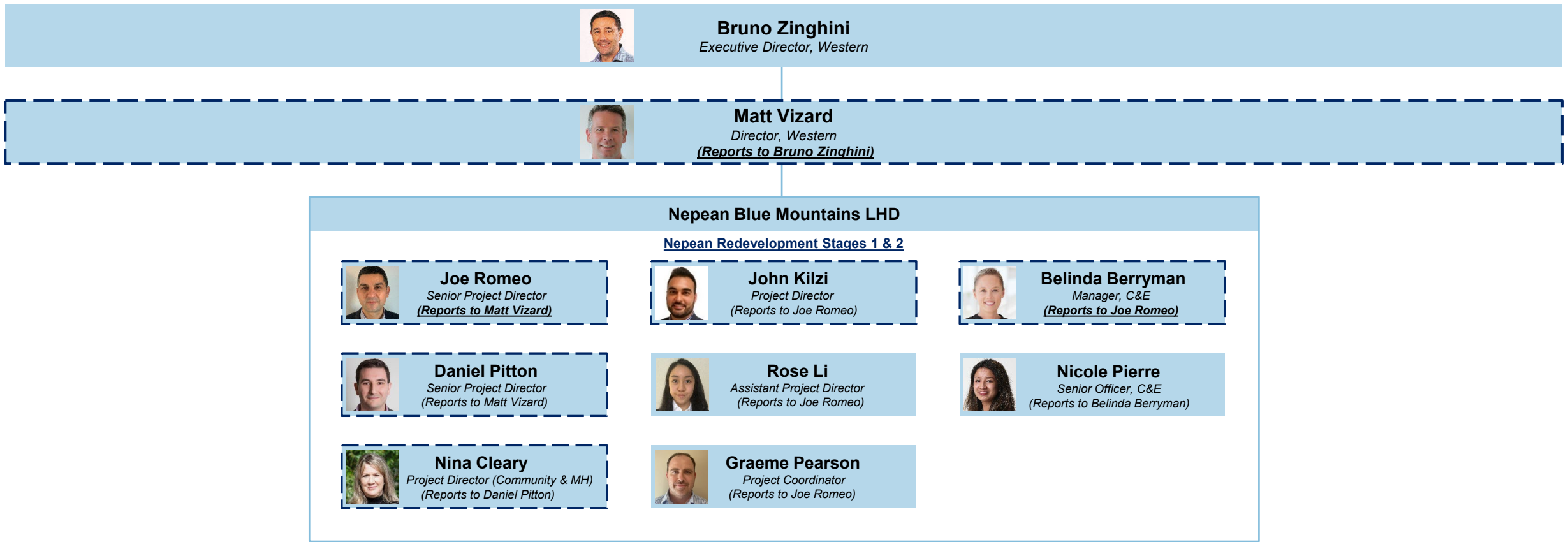

Multiple Projects/Regions

Northern Region

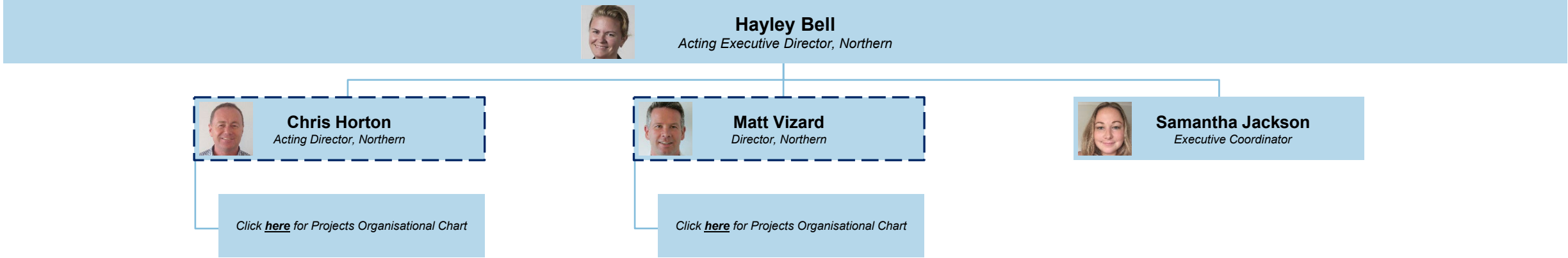

Multiple Regions

Northern Region | Projects Reporting to Chris Horton ⁽¹⁾

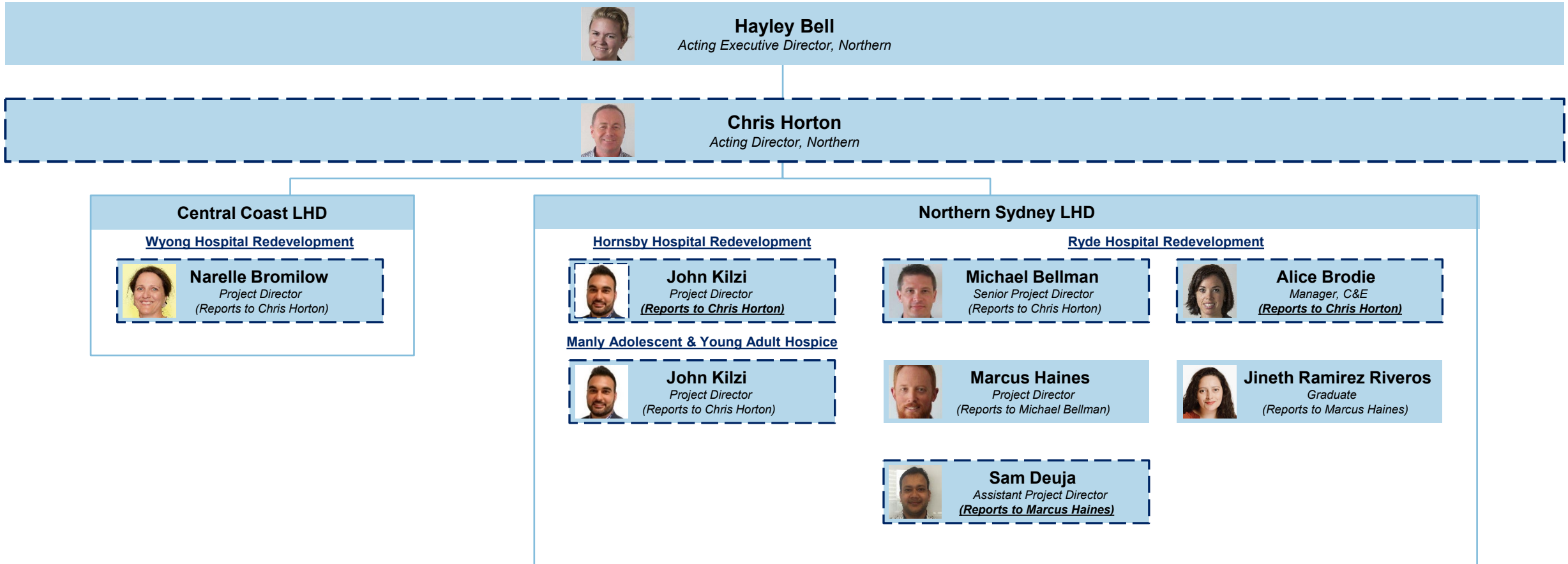

Multiple Projects/Regions

Northern Region | Projects Reporting to Chris Horton (2)

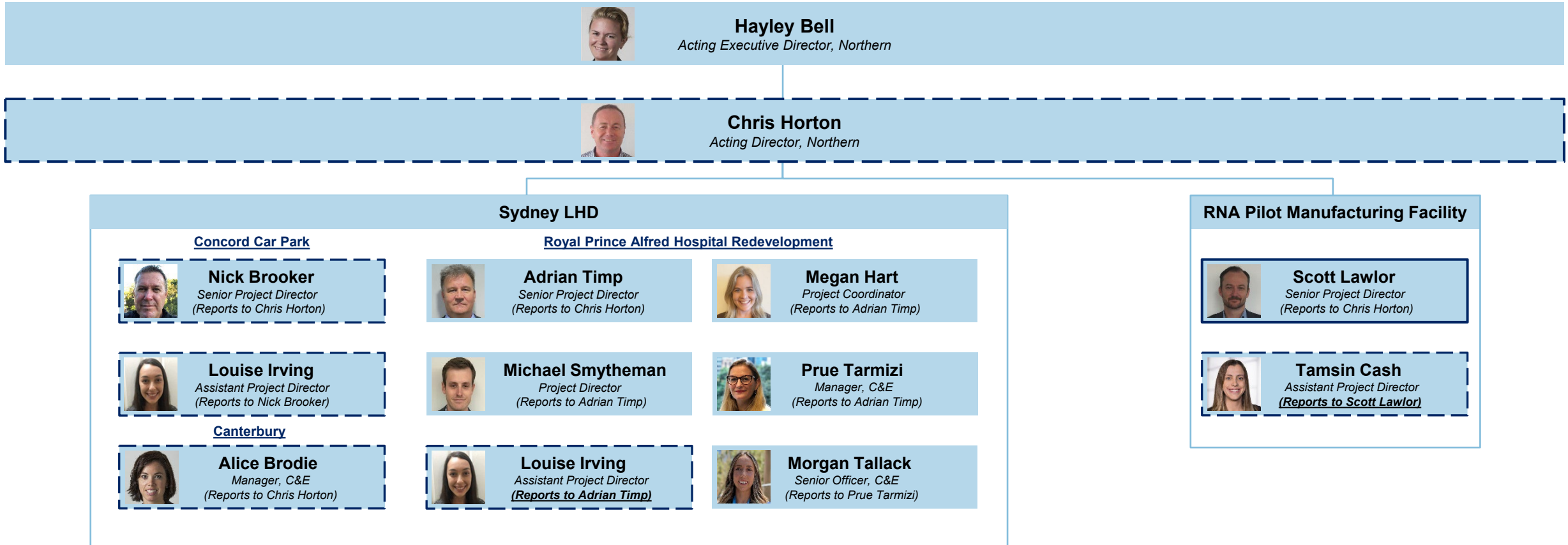

 Multiple Projects/Regions
 Shared Resource (Main Manager Reporting Line in D&C / Property & Commercial)

Northern Region | Projects Reporting to Matt Vizard ⁽¹⁾

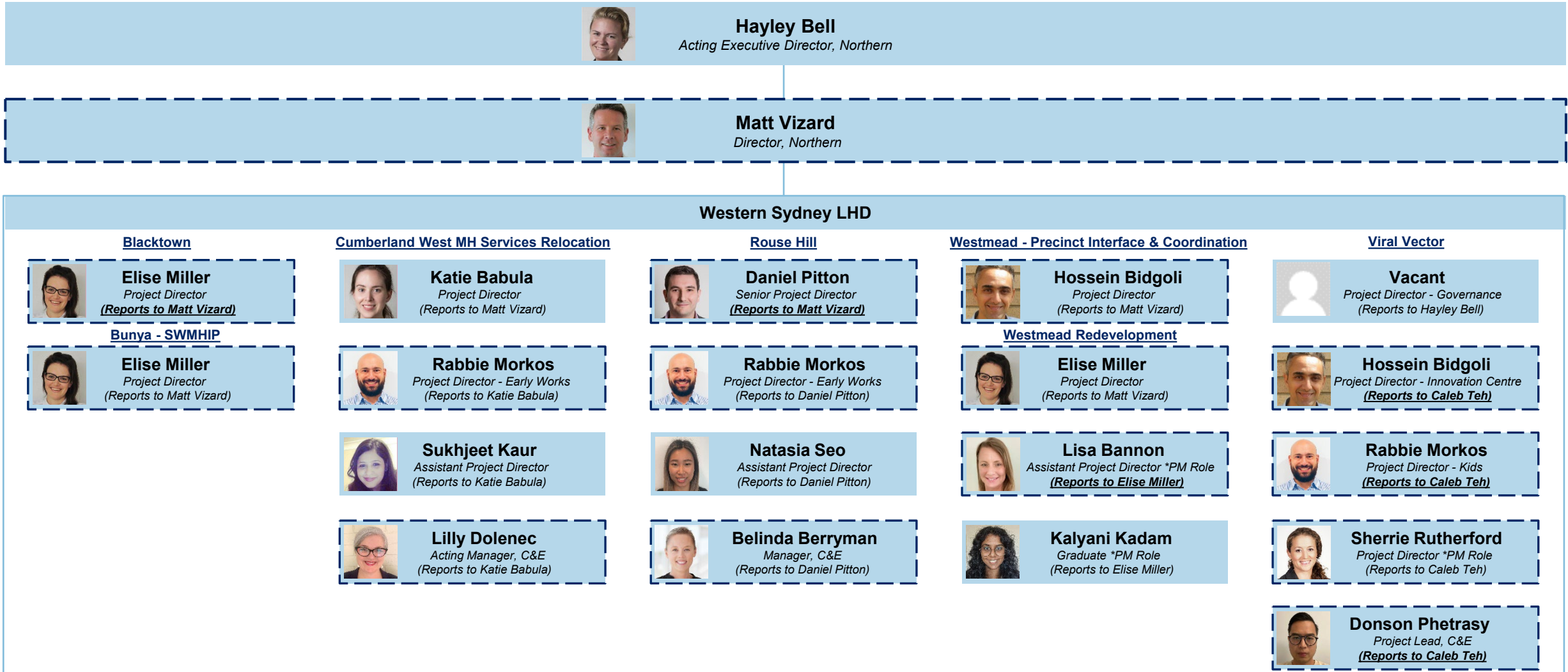

Multiple Projects/Regions

Northern Region | Projects Reporting to Matt Vizard ⁽²⁾

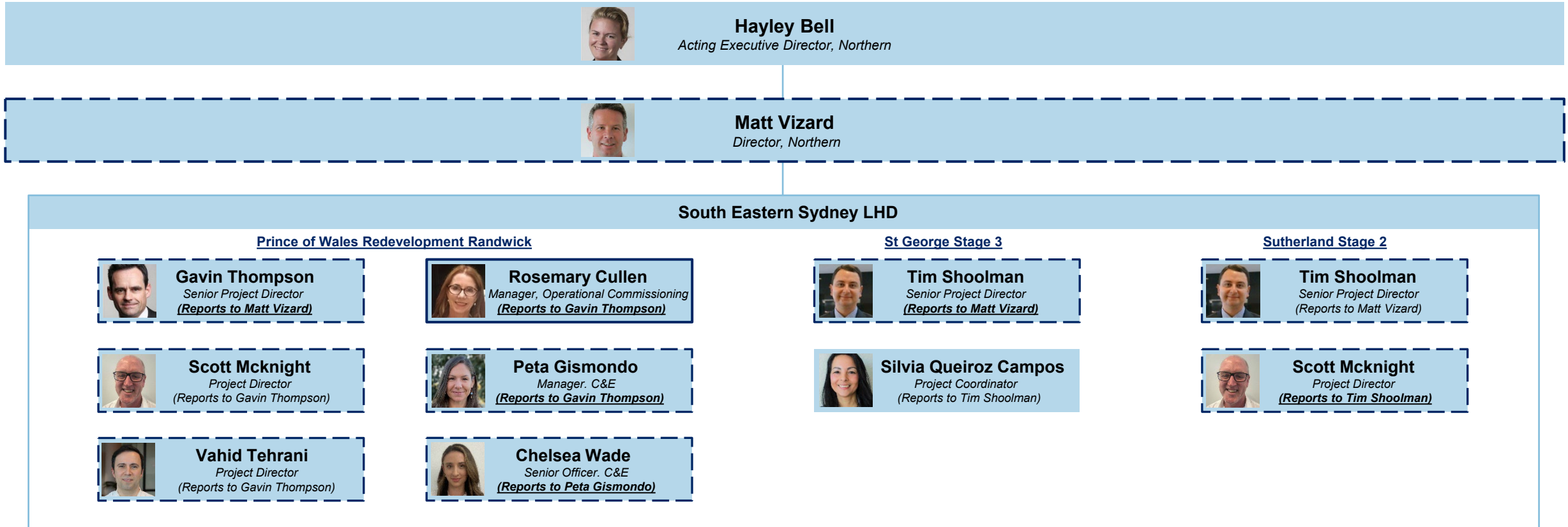

Multiple Projects/Regions Shared Resource – See A&A / Health Facility Advisory

Northern Region | Projects Reporting to Matt Vizard ⁽³⁾

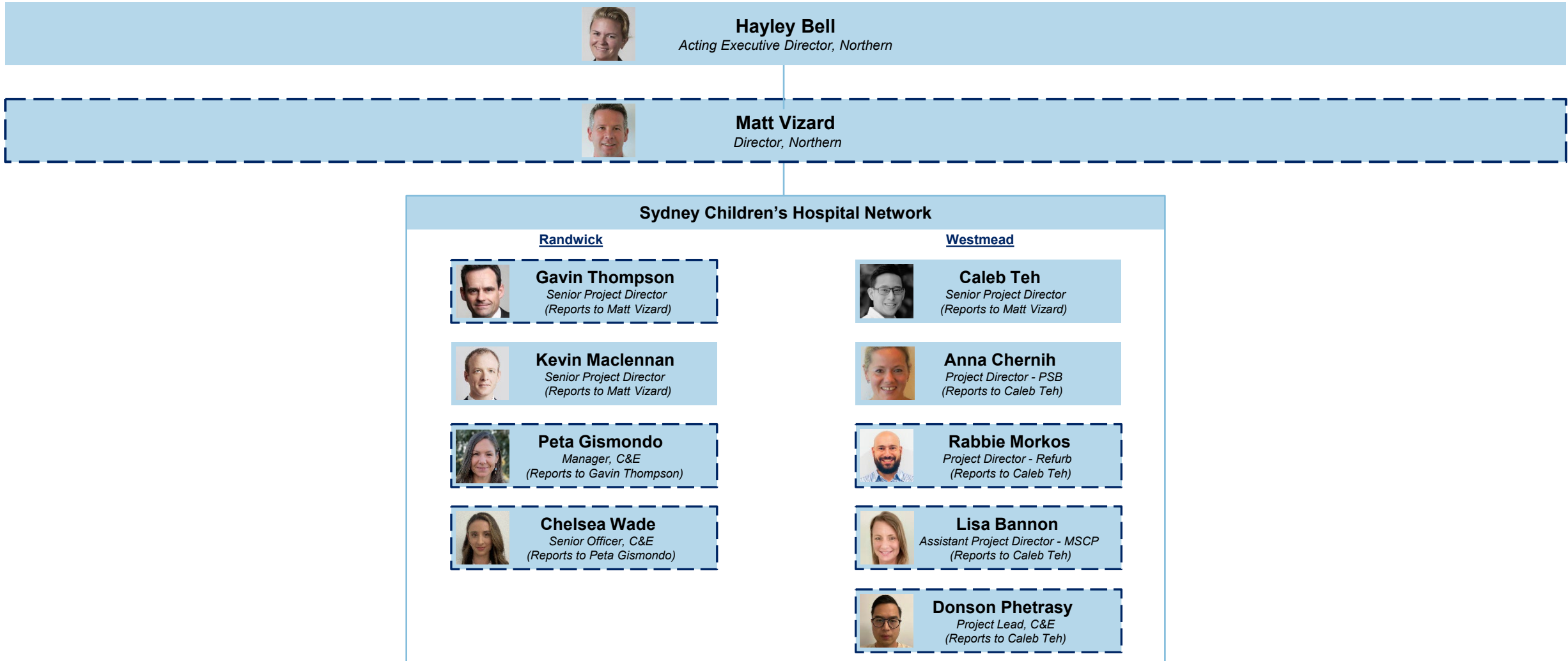

Multiple Projects/Regions

Rural & Regional Region

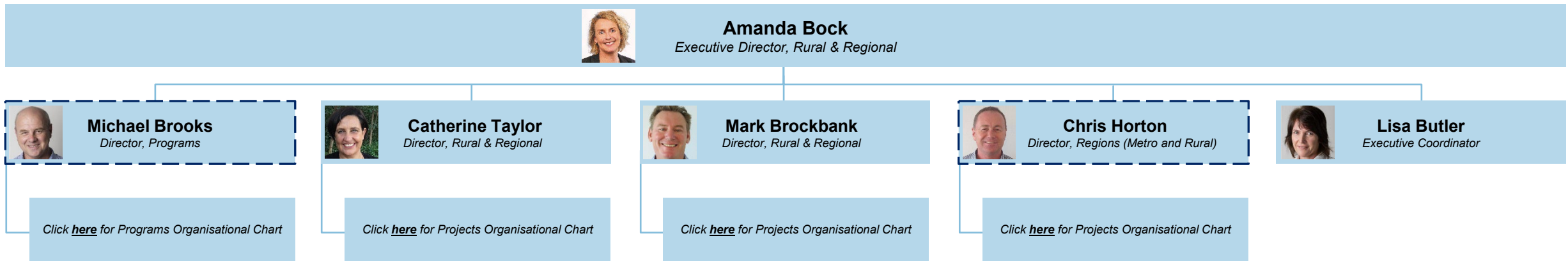

 Multiple Regions

Rural & Regional Region | Programs Reporting to Michael Brooks (2)

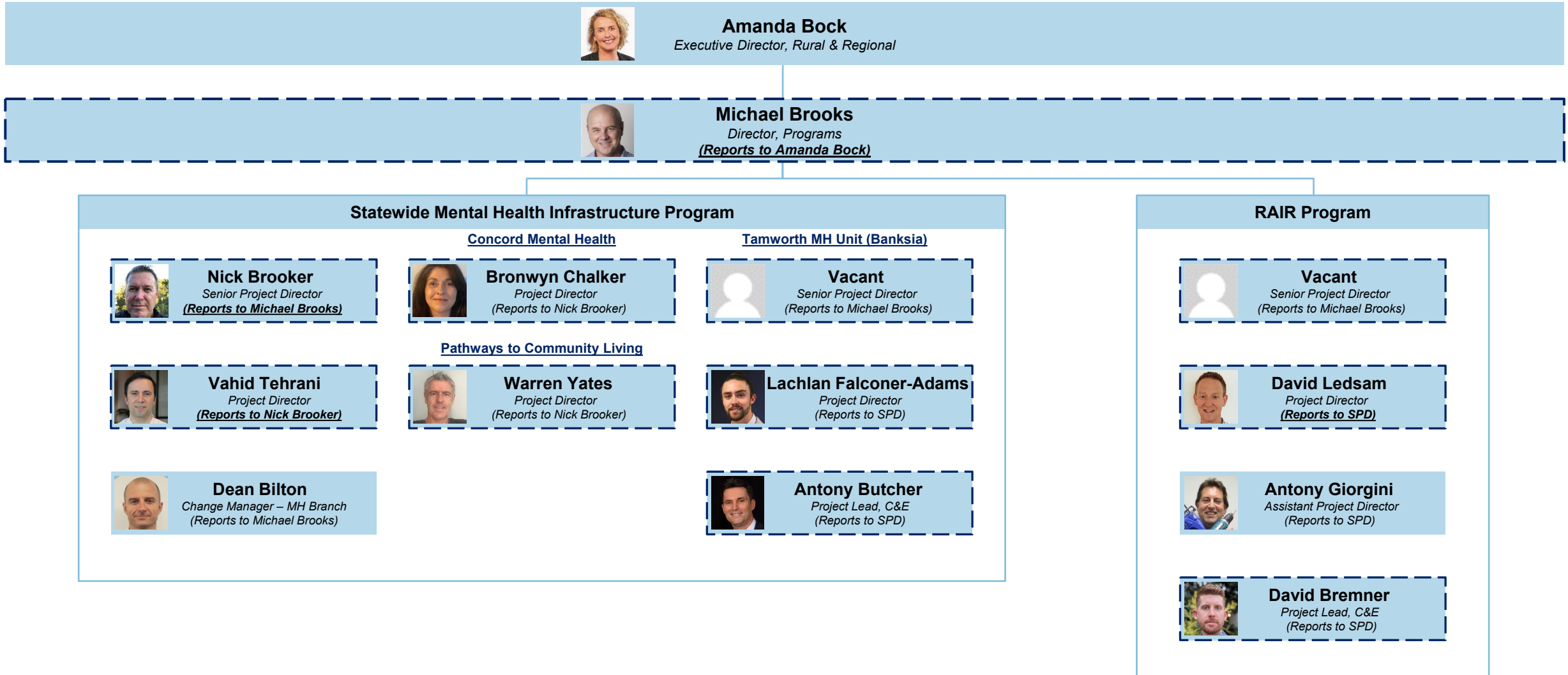

Multiple Projects/Regions

Rural & Regional Region | Projects Reporting to Catherine Taylor (1)

**Amanda Bock**
Executive Director, Rural & Regional

**Catherine Taylor**
Director, Rural & Regional

Far West NSW LHD
Key Health Worker Accommodation Program

**Jasmine Soghomonian**
Project Director
(Reports to Catherine Taylor)

**Vanessa Delaney**
Project Lead, C&E
(Reports to Suzy Randjelovic)

Albury Wodonga Health Service
Albury Campus Redevelopment

**Steve Hall**
Senior Project Director
(Reports to Catherine Taylor)

**Ian Gibson**
Project Director
(Reports to Steve Hall)

**Clare Barraclough**
Assistant Project Director
(Reports to Ian Gibson)

**Nikki Glenane**
Manager, C&E
(Reports to Suzy Randjelovic)

 Multiple Projects

Rural & Regional Region | Projects Reporting to Catherine Taylor (2)



Amanda Bock
Executive Director, Rural & Regional



Catherine Taylor
Director, Rural & Regional

Murrumbidgee LHD

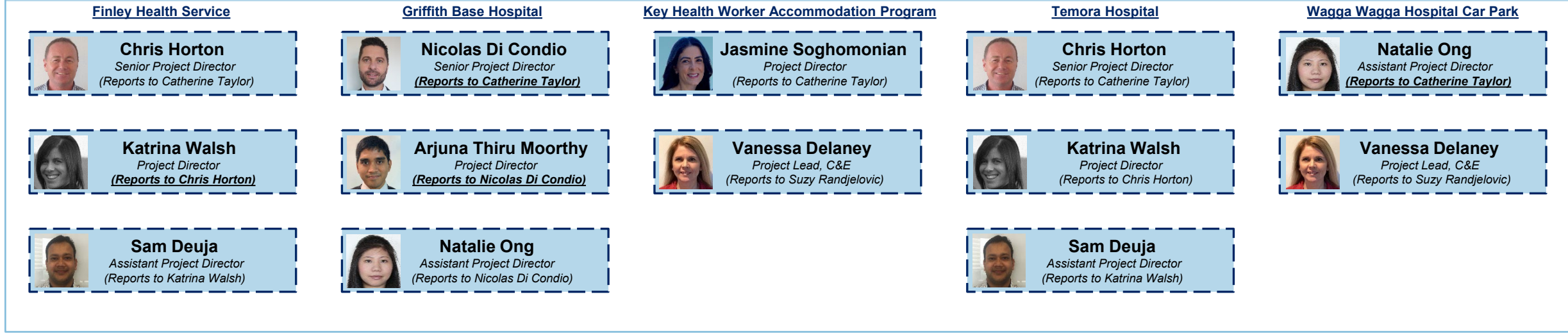

Multiple Projects

Rural & Regional Region | Projects Reporting to Catherine Taylor ⁽³⁾



Amanda Bock
Executive Director, Rural & Regional



Catherine Taylor
Director, Rural & Regional

Western NSW LHD

Bathurst Hospital



Kylie Makins
Senior Project Director
(Reports to Catherine Taylor)



Marty Smith
Project Director
(Reports to Kylie Makins)



Annabel Dunlop
Project Lead, C&E
(Reports to Suzy Randjelovic)



Eshan Wanigasingha
Graduate
(Reports to Marty Smith)

Blayney Multi Purpose Service



Arjuna Thiru Moorthy
Project Director
(Reports to Catherine Taylor)



Natalie Ong
Assistant Project Director
(Reports to Arjuna Thiru Moorthy)



Vanessa Delaney
Project Lead, C&E
(Reports to Suzy Randjelovic)

Cowra Hospital



Kylie Makins
Senior Project Director
(Reports to Catherine Taylor)



Marty Smith
Project Director
(Reports to Kylie Makins)



Annabel Dunlop
Project Lead, C&E
(Reports to Suzy Randjelovic)

Rural & Regional Region | Projects Reporting to Catherine Taylor (4)

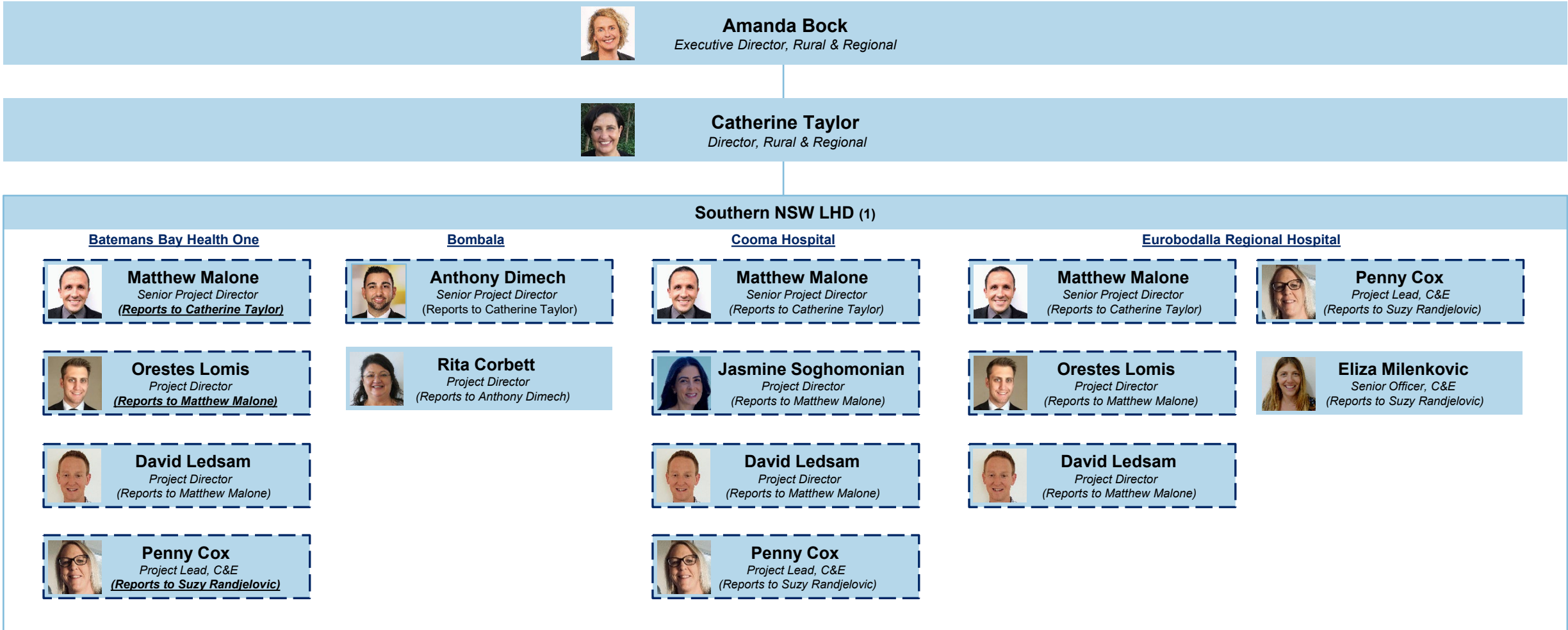



Multiple Projects

Rural & Regional Region | Projects Reporting to Catherine Taylor (5)

 **Amanda Bock**
Executive Director, Rural & Regional

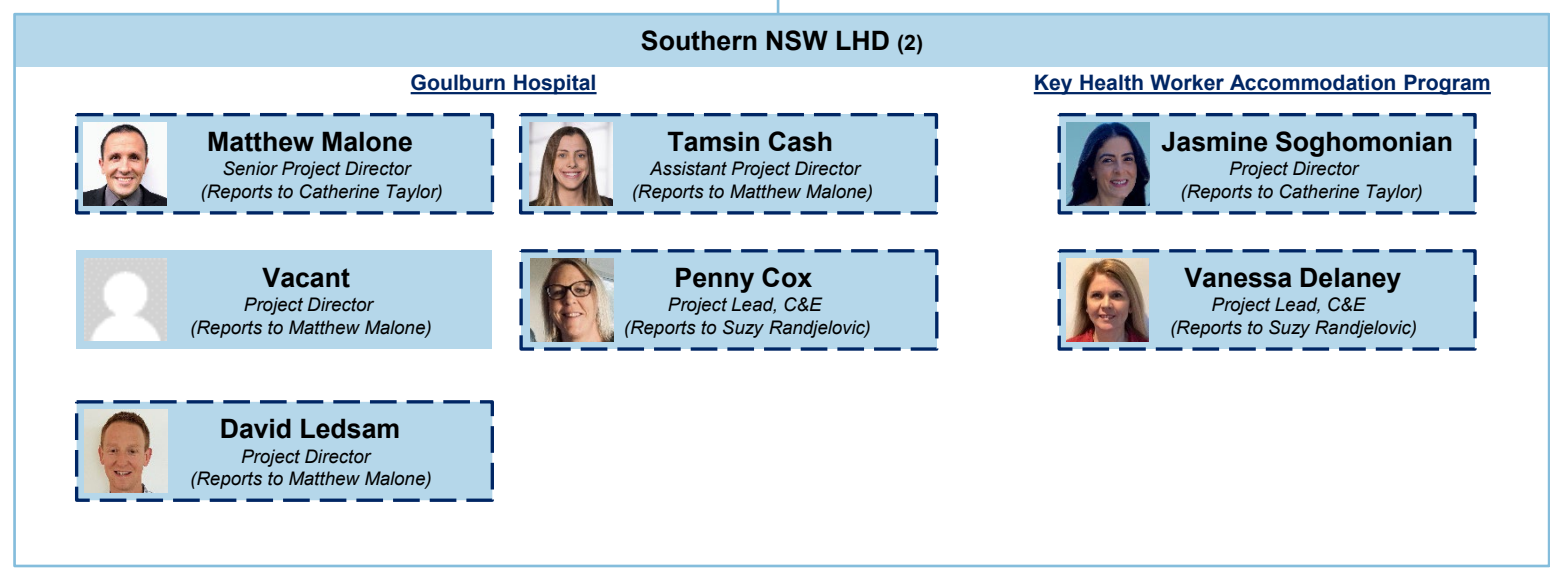
 **Catherine Taylor**
Director, Rural & Regional



 Multiple Projects

Rural & Regional Region | Projects Reporting to Mark Brockbank ⁽¹⁾

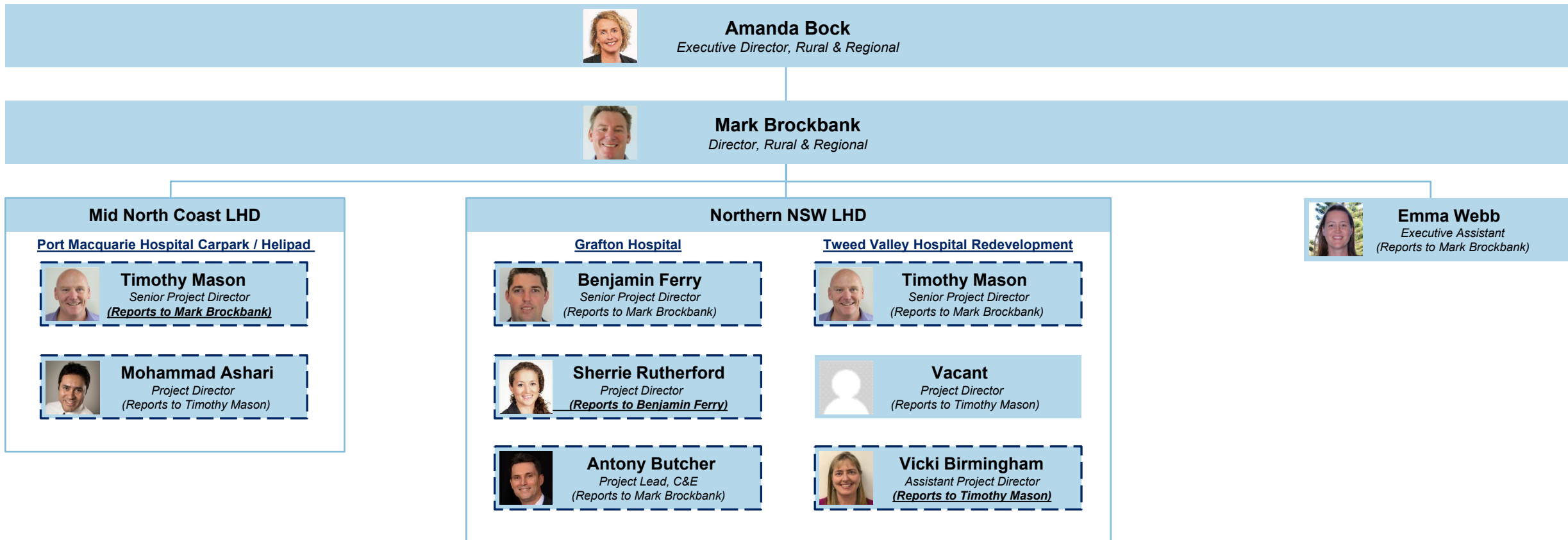

Multiple Projects

Rural & Regional Region | Projects Reporting to Mark Brockbank (2)

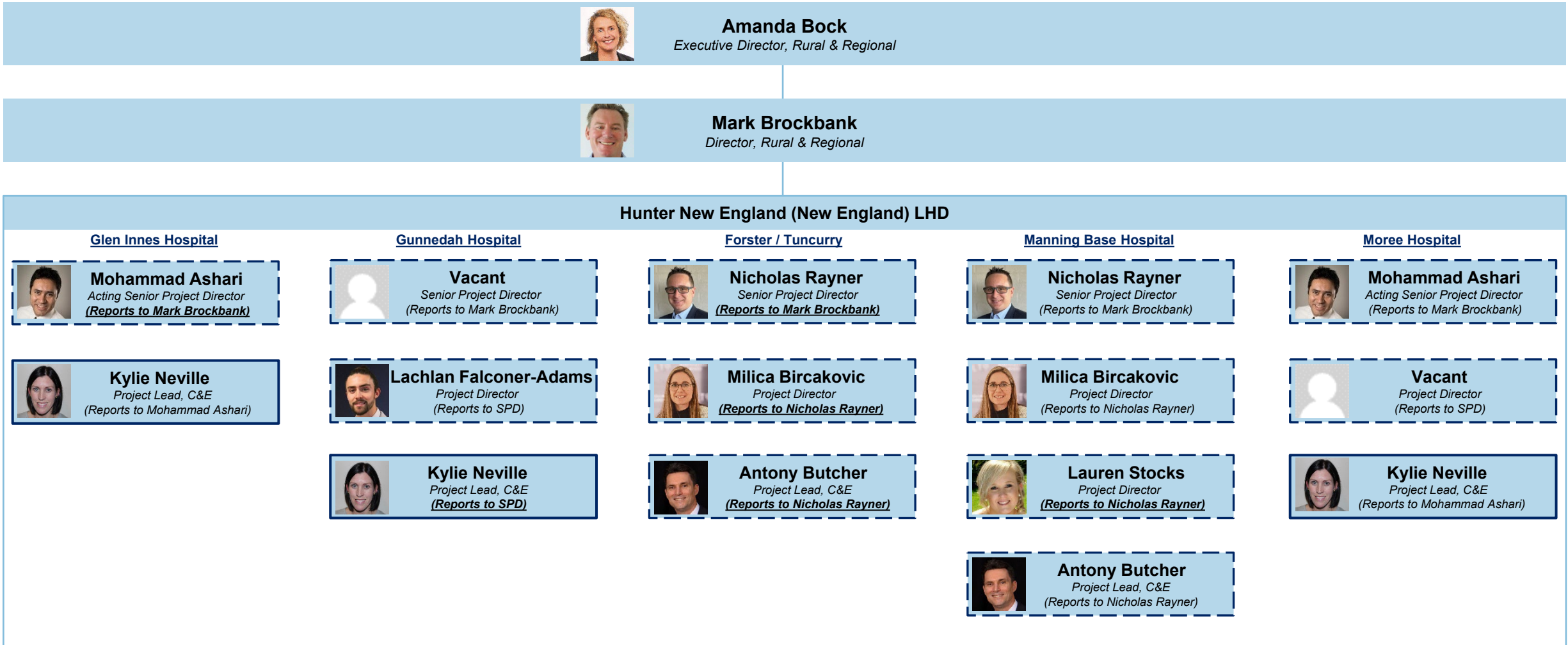

 Multiple Projects
 Multiple Projects & Shared Resource (See S&O / C&E)

Rural & Regional Region | Projects Reporting to Mark Brockbank ⁽³⁾



Amanda Bock
Executive Director, Rural & Regional



Mark Brockbank
Director, Rural & Regional

Hunter New England (Newcastle & Hunter) LHD

Cessnock Hospital



Nicholas Rayner
Senior Project Director
(Reports to Mark Brockbank)



Bronwyn Chalker
Project Director
(Reports to Nicholas Rayner)



Linda Brandon
Manager, Project C&E
(Reports to Mark Brockbank)



Alana Nixon
Communications Officer
(Reports to Project Lead, C&E)

John Hunter Health & Innovation Precinct



Chris Skeggs
Senior Project Director
(Reports to Mark Brockbank)



Nicholas Rayner
Senior Project Director
(Reports to Mark Brockbank)



Lauren Stocks
Project Director
(Reports to Chris Skeggs)



Narelle Bromilow
Project Director
(Reports to Chris Skeggs)



Scott Liddell
Project Director
(Reports to Chris Skeggs)



Vicki Birmingham
Assistant Project Director
(Reports to Chris Skeggs)



Peta Cooper
Manager, C&E
(Reports to Mark Brockbank)



Alana Nixon
Communications Officer
(Reports to Peta Cooper)

Maitland Mental Health Expansion



Nicolas Di Condio
Senior Project Director
(Reports to Mark Brockbank)



Melissa Foong
Project Director
(Reports to Nicolas Di Condio)



Linda Brandon
Manager, Project C&E
(Reports to Mark Brockbank)



Melissa Foong
Project Director
(Reports to Nicolas Di Condio)



Linda Brandon
Manager, Project C&E
(Reports to Mark Brockbank)

Muswellbrook Hospital



Nicolas Di Condio
Senior Project Director
(Reports to Mark Brockbank)



Melissa Foong
Project Director
(Reports to Nicolas Di Condio)



Peta Cooper
Manager, C&E
(Reports to Mark Brockbank)



Alana Nixon
Communications Officer
(Reports to Peta Cooper)

Multiple Projects

Rural & Regional Region | Projects Reporting to Chris Horton

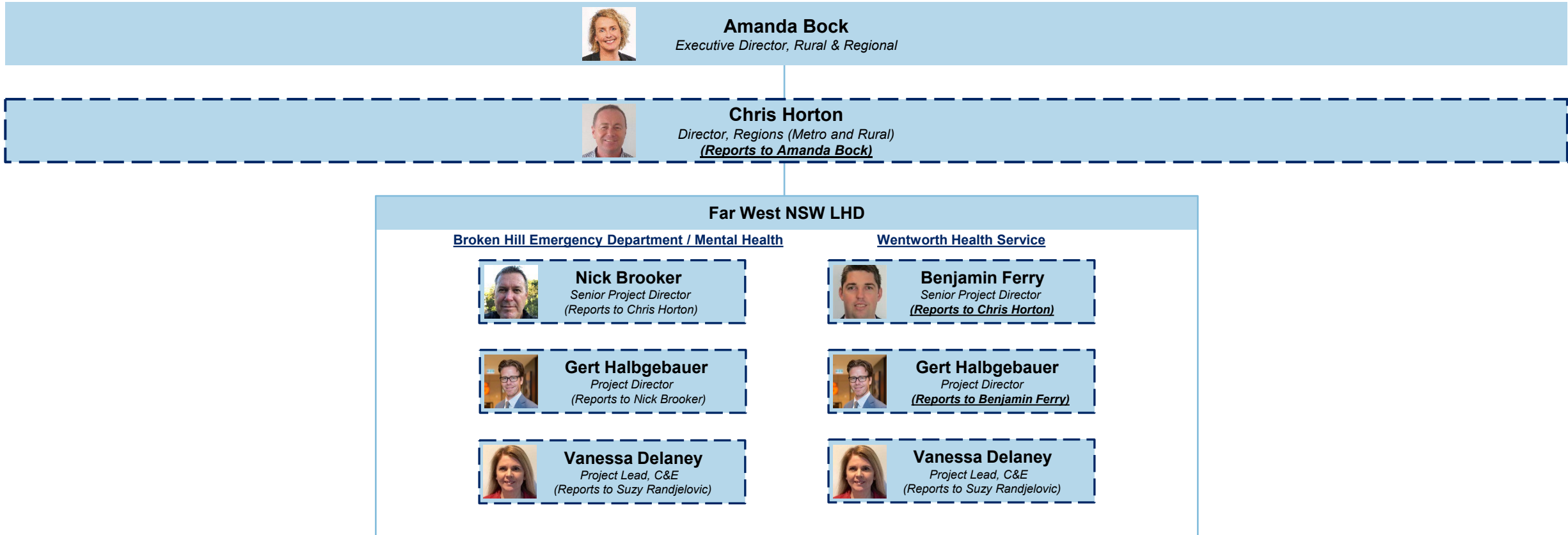

Multiple Projects/Regions

NSW Government Infrastructure Trainee Program

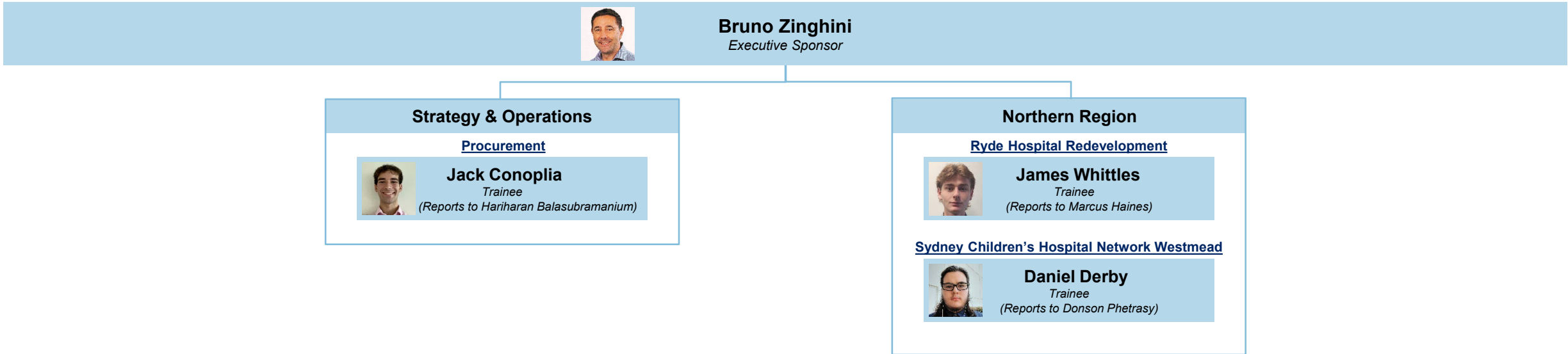

Staff Currently Unavailable at HI

The below references staff currently unavailable at HI. If you require any further information, please contact either People & Culture or the relevant Executive Director.



Andrew Gill
Principal Analyst, Economic Advisory

D&C / Asset Lifecycle & Economic Advisory
External secondment until January 2025



Adrien Wu
Project Director

Northern Region
On leave until July 2024



Annabelle Matthews
Project Coordinator

Western Region / Asset Programs Delivery
External secondment until March 2024



Ju Wan Ryu
Finance Officer

S&O / Finance & ICT
External secondment until March 2024



Keisha Gu
*Lead Analyst, Asset Management
Business Analysis*

D&C / Asset Lifecycle & Economic Advisory
On leave until August 2024



Lizzie Hunter
Communications Officer

S&O / Communications & Engagement
On leave until July 2024



Nana Wickramatilake
Senior Legal Officer

S&O / Legal
On leave until June 2024



Natalie Evans
Executive Coordinator

Strategy & Operations
On leave until February 2025



Sarah McEwan
Project Lead, C&E

R&R Region
Supporting Northern NSW LHD until June 2024

