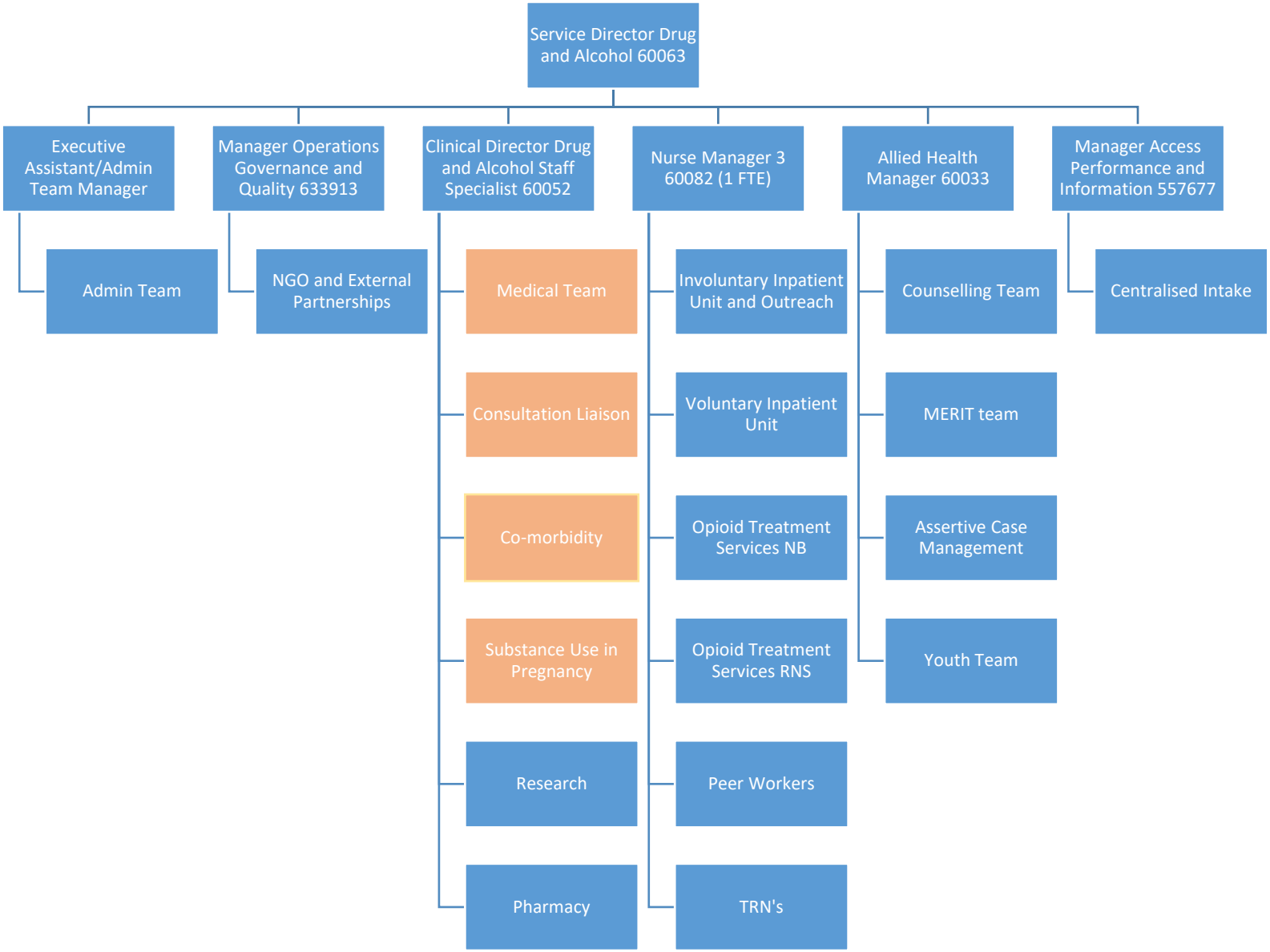Health
Northern Sydney
Local Health District