

Forensic Mental Health
OPERATIONAL
STRUCTURE

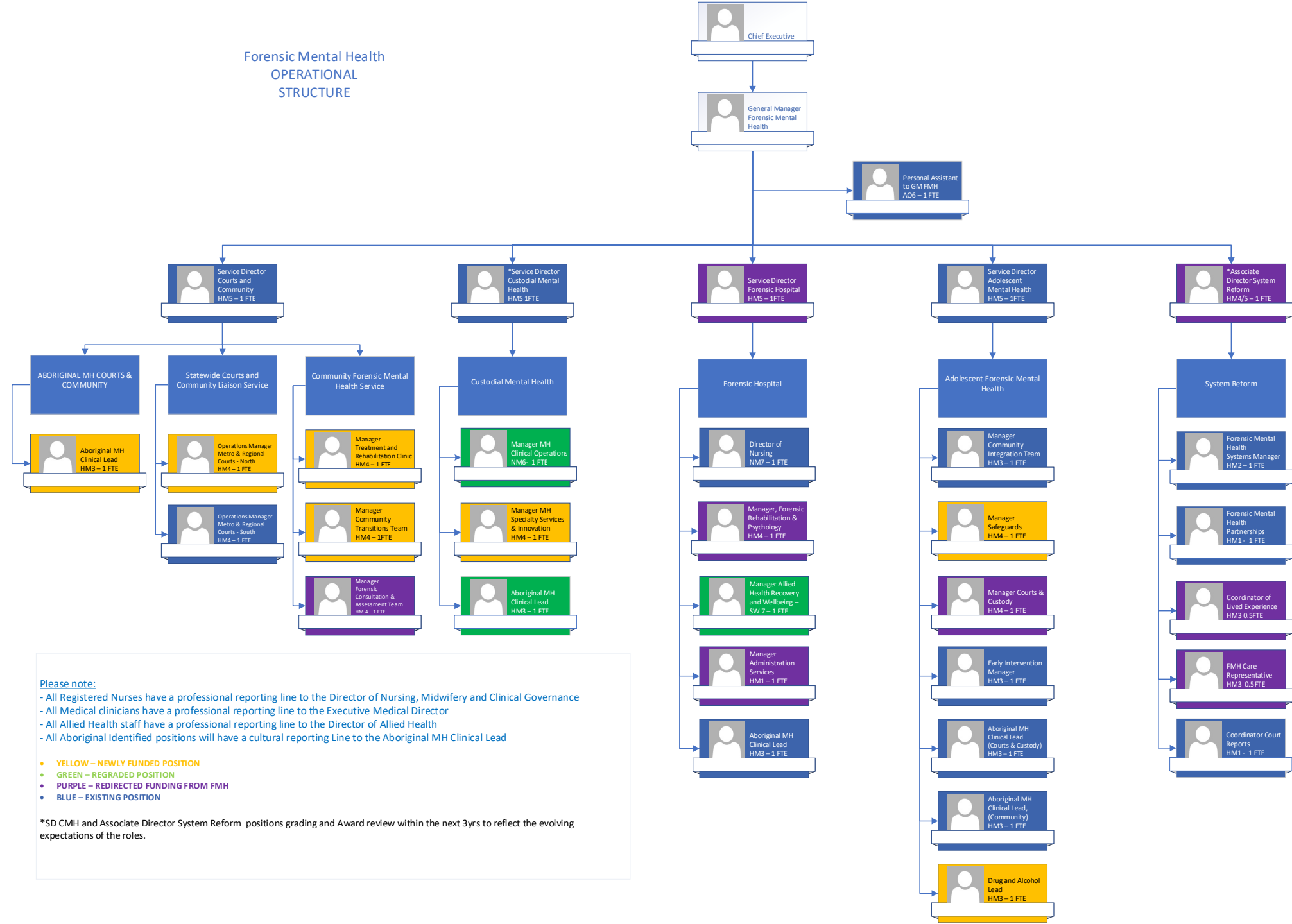

Please note:
 - All Registered Nurses have a professional reporting line to the Director of Nursing, Midwifery and Clinical Governance
 - All Medical clinicians have a professional reporting line to the Executive Medical Director
 - All Allied Health staff have a professional reporting line to the Director of Allied Health
 - All Aboriginal Identified positions will have a cultural reporting line to the Aboriginal MH Clinical Lead

- **YELLOW – NEWLY FUNDED POSITION**
- **GREEN – REGRADED POSITION**
- **PURPLE – REDIRECTED FUNDING FROM FMH**
- **BLUE – EXISTING POSITION**

*SD CMH and Associate Director System Reform positions grading and Award review within the next 3yrs to reflect the evolving expectations of the roles.

Forensic Mental Health Clinical Director Structure

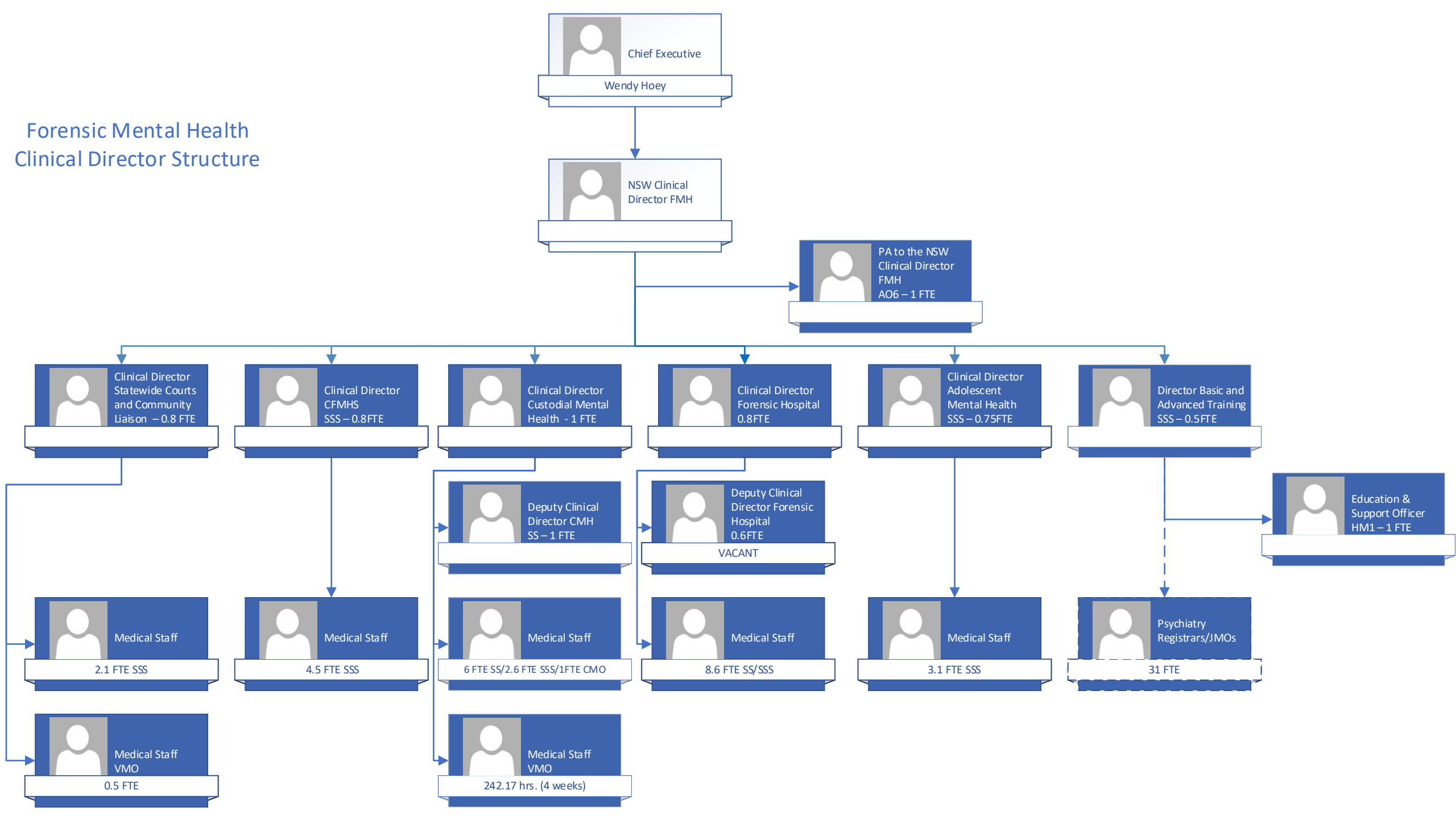

Training Patient Flow & System Reform

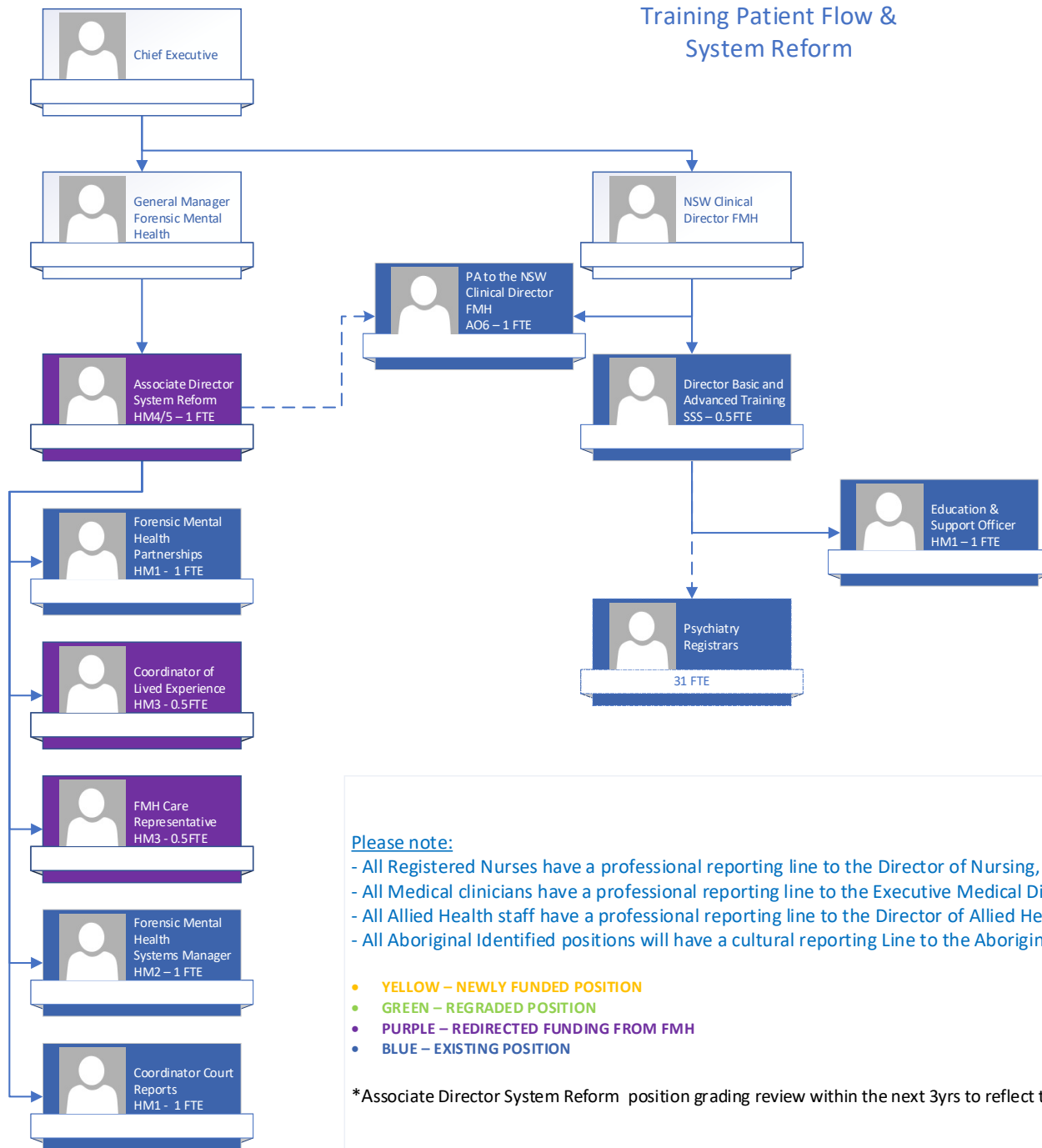

Please note:

- All Registered Nurses have a professional reporting line to the Director of Nursing, Midwifery and Clinical Governance
- All Medical clinicians have a professional reporting line to the Executive Medical Director
- All Allied Health staff have a professional reporting line to the Director of Allied Health
- All Aboriginal Identified positions will have a cultural reporting Line to the Aboriginal MH Clinical Lead

- **YELLOW – NEWLY FUNDED POSITION**
- **GREEN – REGRADED POSITION**
- **PURPLE – REDIRECTED FUNDING FROM FMH**
- **BLUE – EXISTING POSITION**

*Associate Director System Reform position grading review within the next 3yrs to reflect the evolving expectations of the role.

Proposed Court & Community Forensic Mental Health Services Organisational Chart

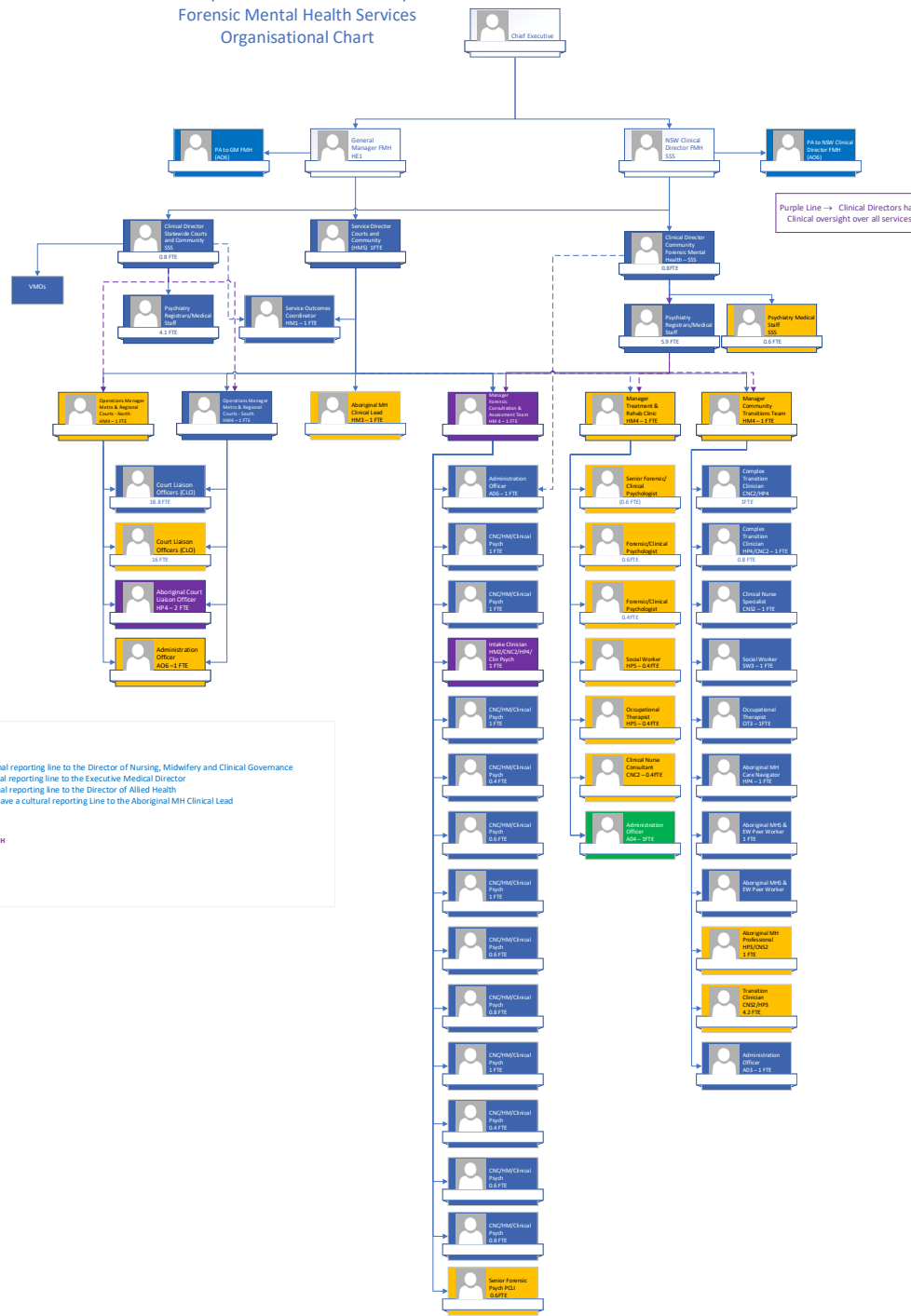

Please note:

- All Registered Nurses have a professional reporting line to the Director of Nursing, Midwifery and Clinical Governance
- All Medical clinicians have a professional reporting line to the Executive Medical Director
- All Allied Health staff have a professional reporting line to the Director of Allied Health
- All Aboriginal identified positions will have a cultural reporting line to the Aboriginal MH Clinical Lead

- **YELLOW - NEWLY FUNDED POSITION**
- **GREEN - REGRADED POSITION**
- **PURPLE - REDIRECTED FUNDING FROM FMH**
- **BLUE - EXISTING POSITION**

Please note:

- All Registered Nurses have a professional reporting line to the Director of Nursing, Midwifery and Clinical Governance
- All Medical clinicians have a professional reporting line to the Executive Medical Director
- All Allied Health staff have a professional reporting line to the Director of Allied Health
- All Aboriginal Identified positions will have a cultural reporting line to the Aboriginal MH Clinical Lead

• **YELLOW – NEWLY FUNDED POSITION**
• **GREEN – REBRAND POSITION**
• **PURPLE – REDIRECTED FUNDING FROM FMH**
• **BLUE – EXISTING POSITION**

*SD CMH position grading and Award review within the next 3yrs to reflect the evolving expectations of the role.

NB – ongoing consultation with NSWNMA re the MHU

Custodial Mental Health

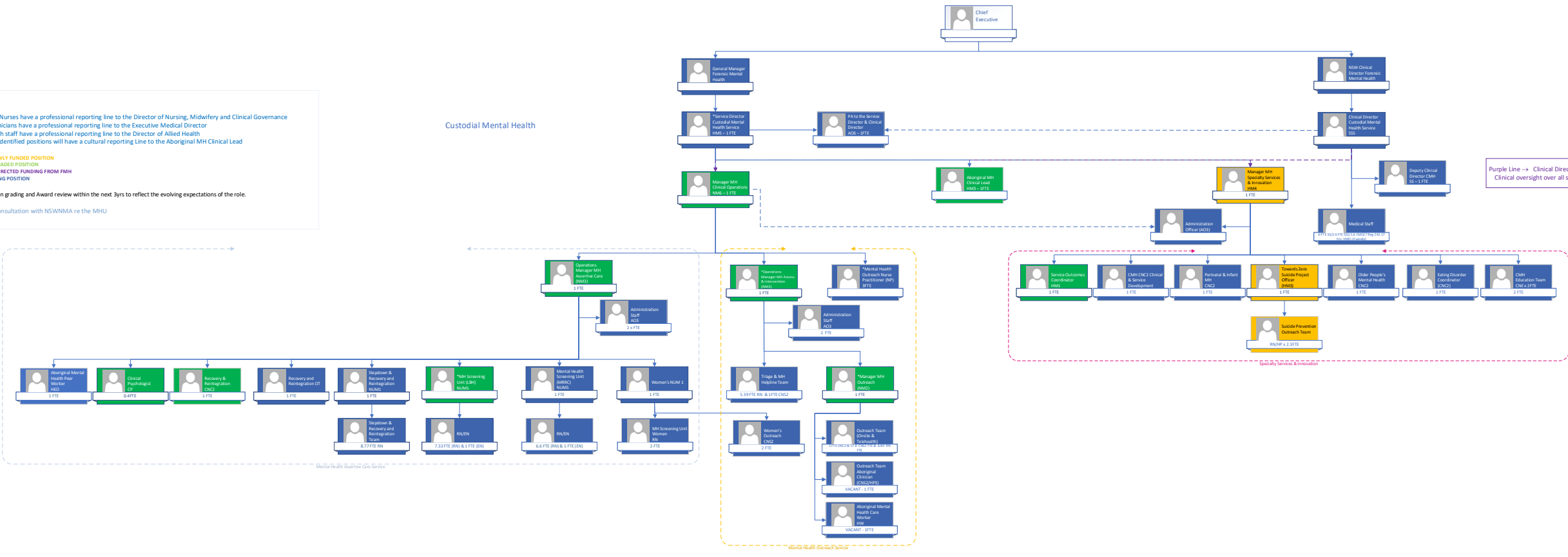

Purple Line -> Clinical Directors have Clinical oversight over all services.

Mental Health Assisted Care Service

Mental Health Outreach Service

Specialty Services & Innovation

FORENSIC HOSPITAL ORGANISATIONAL CHART

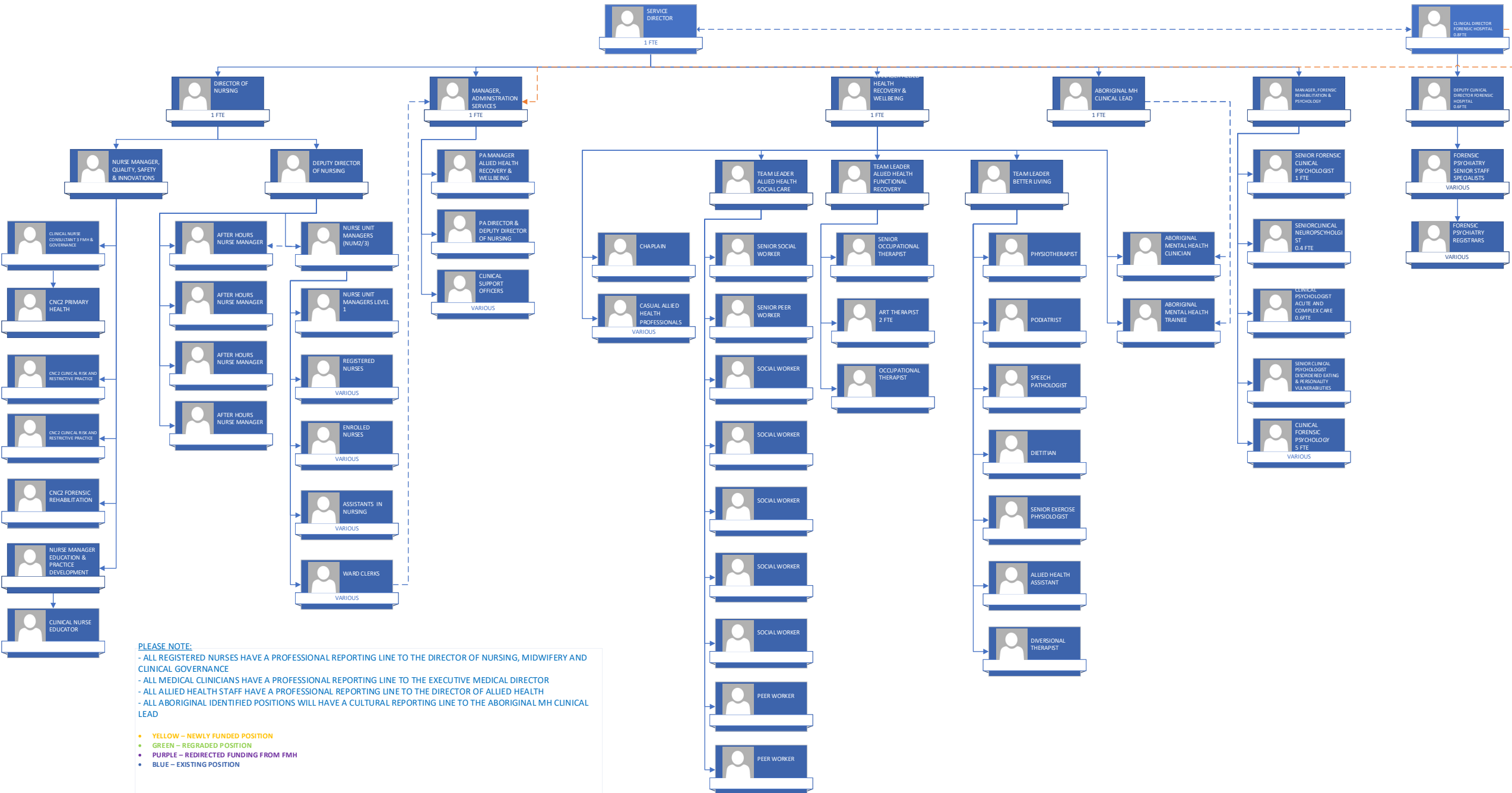

PLEASE NOTE:
 - ALL REGISTERED NURSES HAVE A PROFESSIONAL REPORTING LINE TO THE DIRECTOR OF NURSING, MIDWIFERY AND CLINICAL GOVERNANCE
 - ALL MEDICAL CLINICIANS HAVE A PROFESSIONAL REPORTING LINE TO THE EXECUTIVE MEDICAL DIRECTOR
 - ALL ALLIED HEALTH STAFF HAVE A PROFESSIONAL REPORTING LINE TO THE DIRECTOR OF ALLIED HEALTH
 - ALL ABORIGINAL IDENTIFIED POSITIONS WILL HAVE A CULTURAL REPORTING LINE TO THE ABORIGINAL MH CLINICAL LEAD

- **YELLOW** – NEWLY FUNDED POSITION
- **GREEN** – REGRADED POSITION
- **PURPLE** – REDIRECTED FUNDING FROM FMH
- **BLUE** – EXISTING POSITION