Northern Sydney Local Health District
Proposed Structure - People and Culture
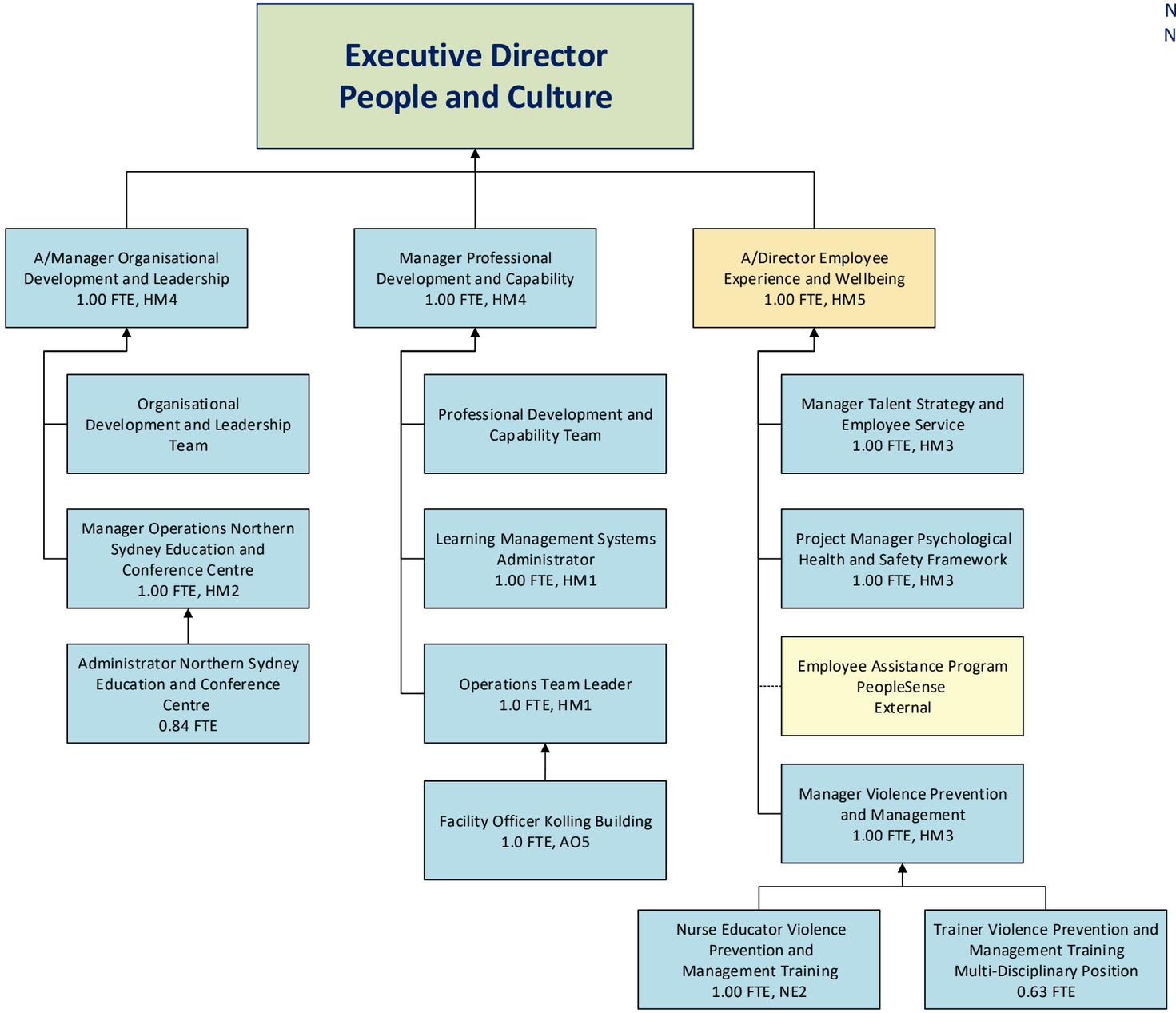
November 2024
NSHD/24/69410